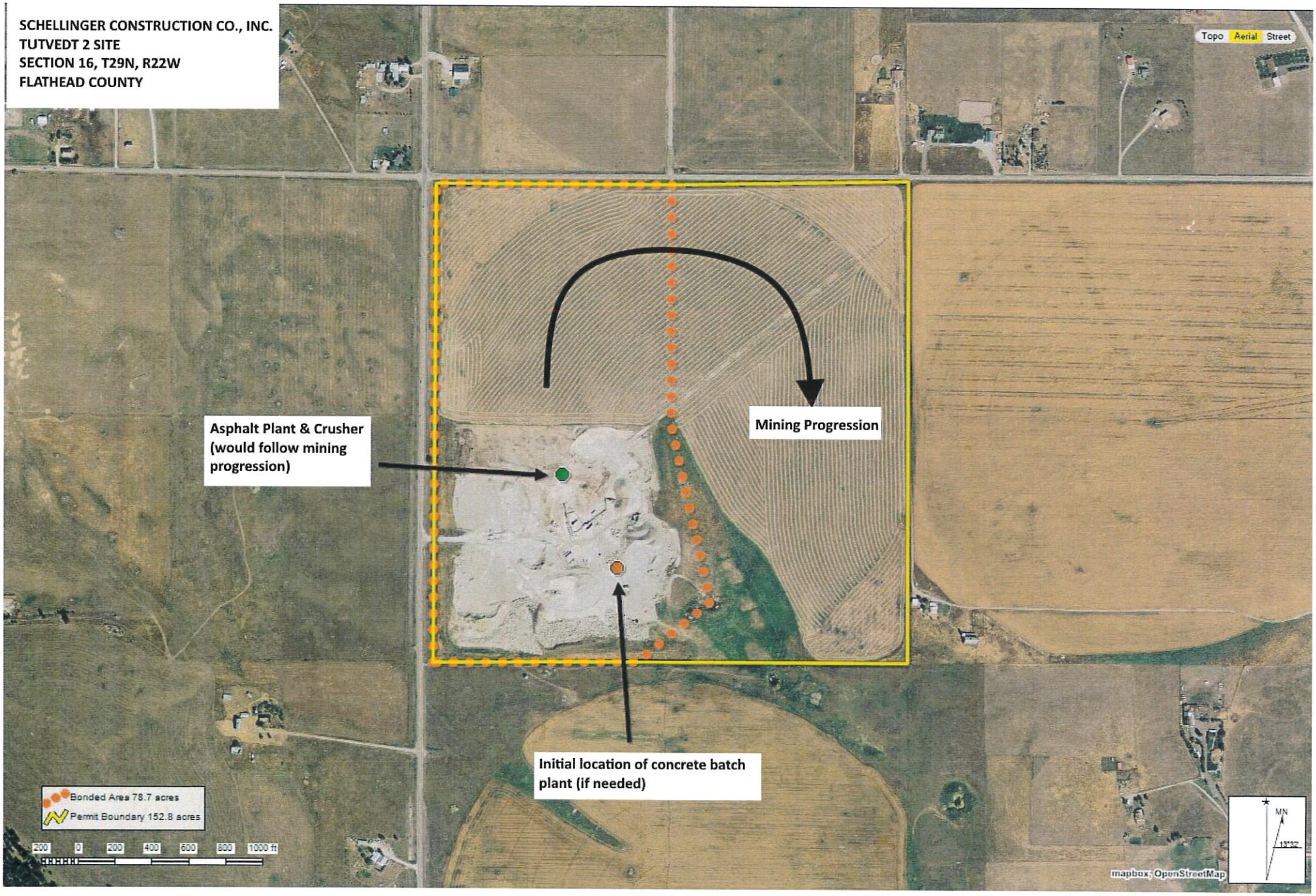

SUBMITTED AT WVLUAC
5-21-20