

# Kalispell City Bus Schedule September 1, 2018

- Bus service for the general public of all ages.
- Route is a one-hour "figure 8" loop with a stop at Gateway Community Center (stop #1) every 30 minutes.
- From 9:00 am-3:00 pm there are two buses in service. Each bus completes a full loop, but depending on your destination, you may be able to shorten your trip by transferring at Gateway.
- The table below shows stop numbers with departure times.
- Route map and stop names, addresses and locations are on the back of this schedule.
- Please be at your stop 5 minutes early as buses leave on time.

Bus Stop Departure Times																															
Uptown													Downtown																		
#1	#2	#3	#4	#5	#6	#7	#8	#9	#10	#11	#12	#13	#1	#14	#15	#16	#17	#18	#19	#20	#21	#22	#23	#24	#25	#26	#27	#28	#29		
																										7:00	7:02	7:03	7:05		
	7:11	7:12	7:15	7:17				7:19	7:20	7:22	7:23	7:24	7:30	7:32	7:32	7:32	7:32	7:32	7:32	7:32	7:38	7:38	7:38	7:38	7:38	7:45	7:45	7:45	7:45	7:50	
8:00	8:03	8:04	8:07	8:12	8:13	8:15	8:15	8:15	8:15	8:15	8:17	8:19	8:30	8:32	8:32	8:32	8:32	8:32	8:32	8:38	8:38	8:38	8:38	8:38	8:45	8:45	8:45	8:45	8:50		
													9:00	9:02	9:02	9:02	9:02	9:02	9:02	9:08	9:08	9:08	9:08	9:08	9:15	9:15	9:15	9:15	9:20		
9:00	9:03	9:04	9:07	9:10	9:13	9:15	9:15	9:15	9:15	9:15	9:17	9:19	9:30	9:32	9:32	9:32	9:32	9:32	9:32	9:38	9:38	9:38	9:38	9:38	9:45	9:45	9:45	9:45	9:50		
9:30	9:33	9:34	9:37	9:40	9:43	9:45	9:45	9:45	9:45	9:45	9:47	9:49	10:00	10:02	10:02	10:02	10:02	10:02	10:02	10:08	10:08	10:08	10:08	10:08	10:15	10:15	10:15	10:15	10:20		
10:00	10:03	10:04	10:07	10:10	10:13	10:15	10:15	10:15	10:15	10:15	10:17	10:19	10:30	10:32	10:32	10:32	10:32	10:32	10:32	10:38	10:38	10:38	10:38	10:38	10:45	10:45	10:45	10:45	10:50		
10:30	10:33	10:34	10:37	10:40	10:43	10:45	10:45	10:45	10:45	10:45	10:47	10:49	11:00	11:02	11:02	11:02	11:02	11:02	11:02	11:08	11:08	11:08	11:08	11:08	11:15	11:15	11:15	11:15	11:20		
11:00	11:03	11:04	11:07	11:10	11:13	11:15	11:15	11:15	11:15	11:15	11:17	11:19	11:30	11:32	11:32	11:32	11:32	11:32	11:32	11:38	11:38	11:38	11:38	11:38	11:45	11:45	11:45	11:45	11:50		
11:30	11:33	11:34	11:37	11:40	11:43	11:45	11:45	11:45	11:45	11:45	11:47	11:49	12:00	12:02	12:02	12:02	12:02	12:02	12:02	12:08	12:08	12:08	12:08	12:08	12:15	12:15	12:15	12:15	12:20		
12:00	12:03	12:04	12:07	12:10	12:13	12:15	12:15	12:15	12:15	12:15	12:17	12:19	12:30	12:32	12:32	12:32	12:32	12:32	12:32	12:38	12:38	12:38	12:38	12:38	12:45	12:45	12:45	12:45	12:50		
12:30	12:33	12:34	12:37	12:40	12:43	12:45	12:45	12:45	12:45	12:45	12:47	12:49	1:00	1:02	1:02	1:02	1:02	1:02	1:02	1:08	1:08	1:08	1:08	1:08	1:15	1:15	1:15	1:15	1:20		
1:00	1:03	1:04	1:07	1:10	1:13	1:15	1:15	1:15	1:15	1:15	1:17	1:19	1:30	1:32	1:32	1:32	1:32	1:32	1:32	1:38	1:38	1:38	1:38	1:38	1:45	1:45	1:45	1:45	1:50		
1:30	1:33	1:34	1:37	1:40	1:43	1:45	1:45	1:45	1:45	1:45	1:47	1:49	2:00	2:02	2:02	2:02	2:02	2:02	2:02	2:08	2:08	2:08	2:08	2:08	2:15	2:15	2:15	2:15	2:20		
2:00	2:03	2:04	2:07	2:10	2:13	2:15	2:15	2:15	2:15	2:15	2:17	2:19	2:30	2:32	2:32	2:32	2:32	2:32	2:32	2:38	2:38	2:38	2:38	2:38	2:45	2:45	2:45	2:45	2:50		
2:30	2:33	2:34	2:37	2:40	2:43	2:45	2:45	2:45	2:45	2:45	2:47	2:49																			
3:00	3:03	3:04	3:07	3:10	3:13	3:15	3:15	3:15	3:15	3:15	3:17	3:17	3:30	3:32	3:32	3:32	3:32	3:32	3:32	3:38	3:38	3:38	3:38	3:38	3:45	3:45	3:45	3:45	3:50		
4:00	4:03	4:04	4:07	4:10	4:13	4:15	4:15	4:15	4:15	4:15	4:17	4:17	4:30	4:32	4:32	4:32	4:32	4:32	4:32	4:38	4:38	4:38	4:38	4:38	4:45	4:45	4:45	4:45	4:50		
5:00	5:03	5:04	5:07	5:10	5:13	5:15	5:15	5:15	5:15	5:15	5:17	5:17	5:30	5:32	5:32	5:32	5:32	5:32	5:32	5:38	5:38	5:38	5:38	5:38	5:45	5:45	5:45	5:45	5:50		

Transfer to Tri-City Commuter

**Fare is \$1.00 each way**

\$25.00 unlimited monthly pass

\$10.00 punchcards

**Exact change, pass or punchcard only**

**Hours**

Monday-Friday, 7:00 am-6:00 pm

Buses do not run on county holidays



All vehicles are lift-equipped.

Paratransit service is provided 3/4 of a mile around the city route during city bus hours to eligible passengers.

Application required.



**406-758-5728**

**flathead/mt.gov/eagle**

# Kalispell City Bus Stops

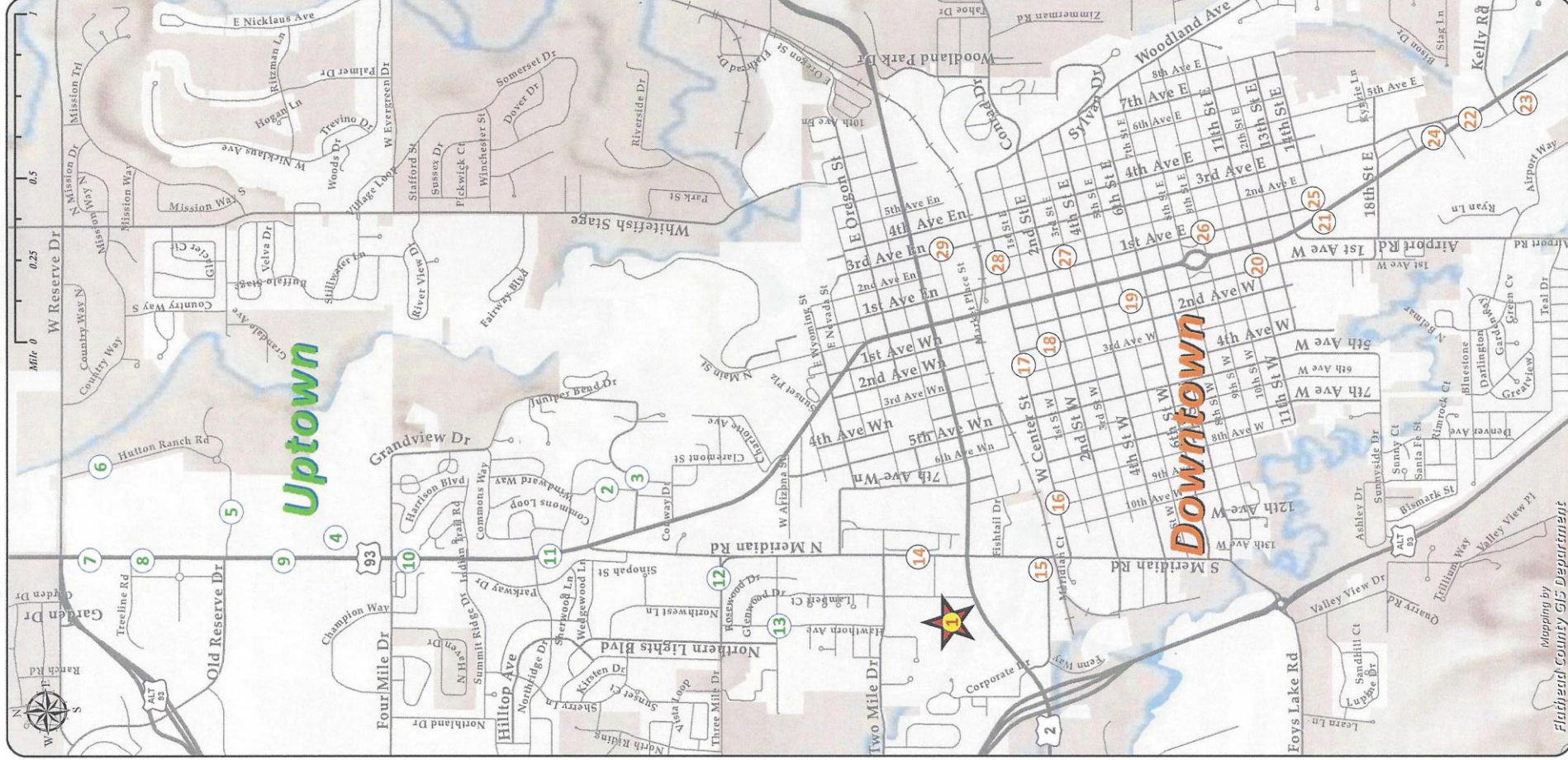

- ## Uptown Stops
- (1) Gateway Community Center**  
- 1203 US Hwy 2 West
  - (2) The Summit**  
- 205 Sunnyview Lane
  - (3) KRMC**  
- 310 Sunnyview Lane
  - (4) FVCC**  
- 777 Grandview Drive
  - (5) WalMart**  
- 170 Hutton Ranch Road
  - (6) Hutton Ranch**  
- Behind Target/Home Depot
  - (7) Cabela's**  
- 125 Treeline Road
  - (8) Starbucks**  
- 2356 US Hwy 93 North
  - (9) Hobby Lobby**  
- 2260 US Hwy 93 North
  - (10) Four Mile Drive**  
- US Hwy 93 North and Four Mile Drive
  - (11) Buffalo Hill**  
- 1890 US Hwy 93 North
  - (12) Veterans Clinic**  
- 31 Three Mile Drive
  - (13) Hawthorne and Liberty**  
- Southwest Corner

- ## Downtown Stops
- (1) Gateway Community Center**  
- 1203 US Hwy 2 West
  - (14) Meridian Post Office**  
- 350 North Meridian Road
  - (15) Appleyway**  
- South Meridian and Appleyway behind gas station
  - (16) 9th Ave and Center St West**  
- Southeast Corner
  - (17) Center St Quick Lube**  
- 238 West Center Street
  - (18) Big Sky Manor**  
- 110 2nd Avenue West
  - (19) Glacier State Apts**  
- 506 1st Avenue West
  - (20) Agency On Aging**  
- 40 11th Street West
  - (21) Salvation Army**  
- 1500 US Hwy 93 South
  - (22) Rosauers**  
- 2150 US Hwy 93 South
  - (23) Sunburst**  
- Kelly Road at rear corner of McKenzie River Pizza
  - (24) Lion's Park**  
- US Hwy 93 South and 3rd Avenue East
  - (25) Super 8**  
- 1341 1st Avenue East
  - (26) Courthouse East**  
- Corner of 1st Avenue East and 9th Street East
  - (27) Library**  
- 247 1st Avenue East
  - (28) 2nd Ave and Center St East**  
- Southwest corner
  - (29) Smith's**  
- 195 3rd Avenue East North

