Vicinity Map
Section 5 & 8, T30N R21W, P.M., M.
Flathead County, Montana

For: Richard L. Wright
Owner: Richard L. Wright
Date: 2021-12-01
Purpose: Vicinity Map

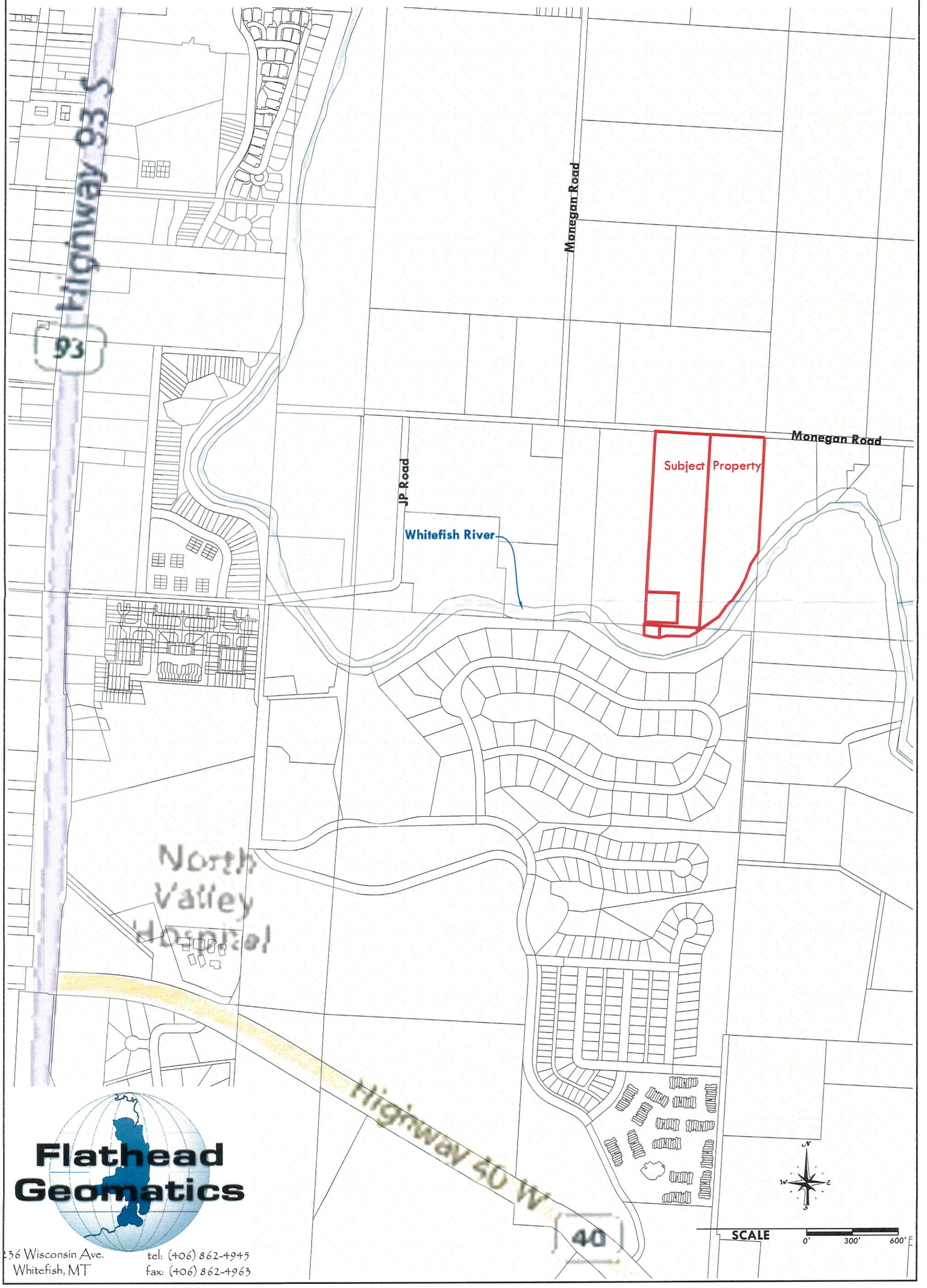

Flathead Geomatics
236 Wisconsin Ave.
Whitefish, MT
tel: (406) 862-4945
fax: (406) 862-4963

DEC - 7 2021