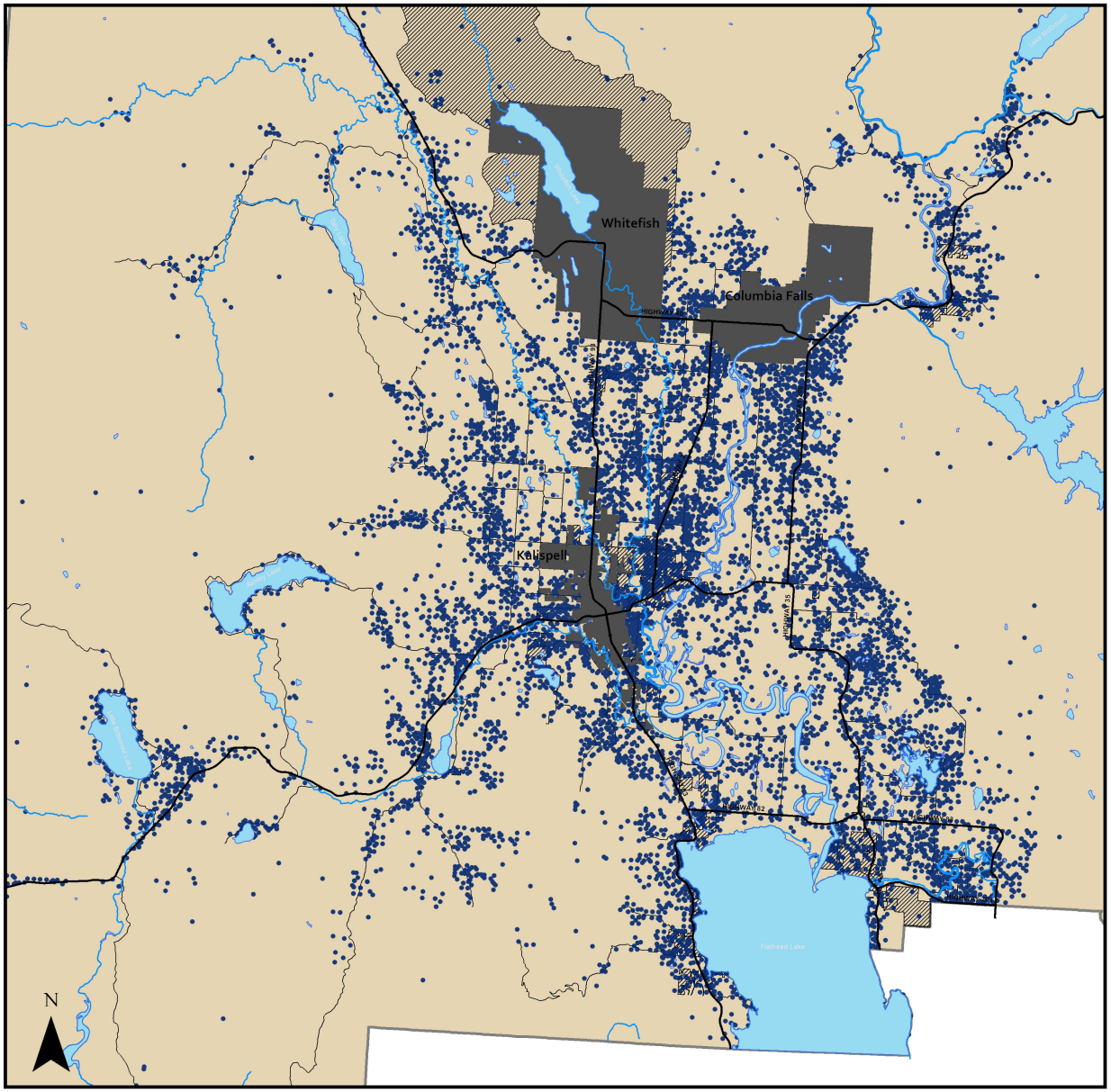

MAP 7.2

Existing Wells

FLATHEAD COUNTY GROWTH POLICY

Legend

- Lakes & rivers
- City Jurisdiction
- Existing Private Wells
- Public Water & Sewer District Boundaries

0 1.5 3 6 9 Miles

SOURCE: 2011 Well Data - Groundwater Information Center (GWIC), MT Bureau of Mines & Geology; 2010 U.S. Bureau of the Census TIGER/Line File - MT Census Blocks
FILE PATH: S:\PCPZ\LONG RANGE PLANNING\GROWTH POLICY\GROWTH POLICY UPDATE 10-11\MAPPING\CHAPTER 7 - Public Facilities & Services