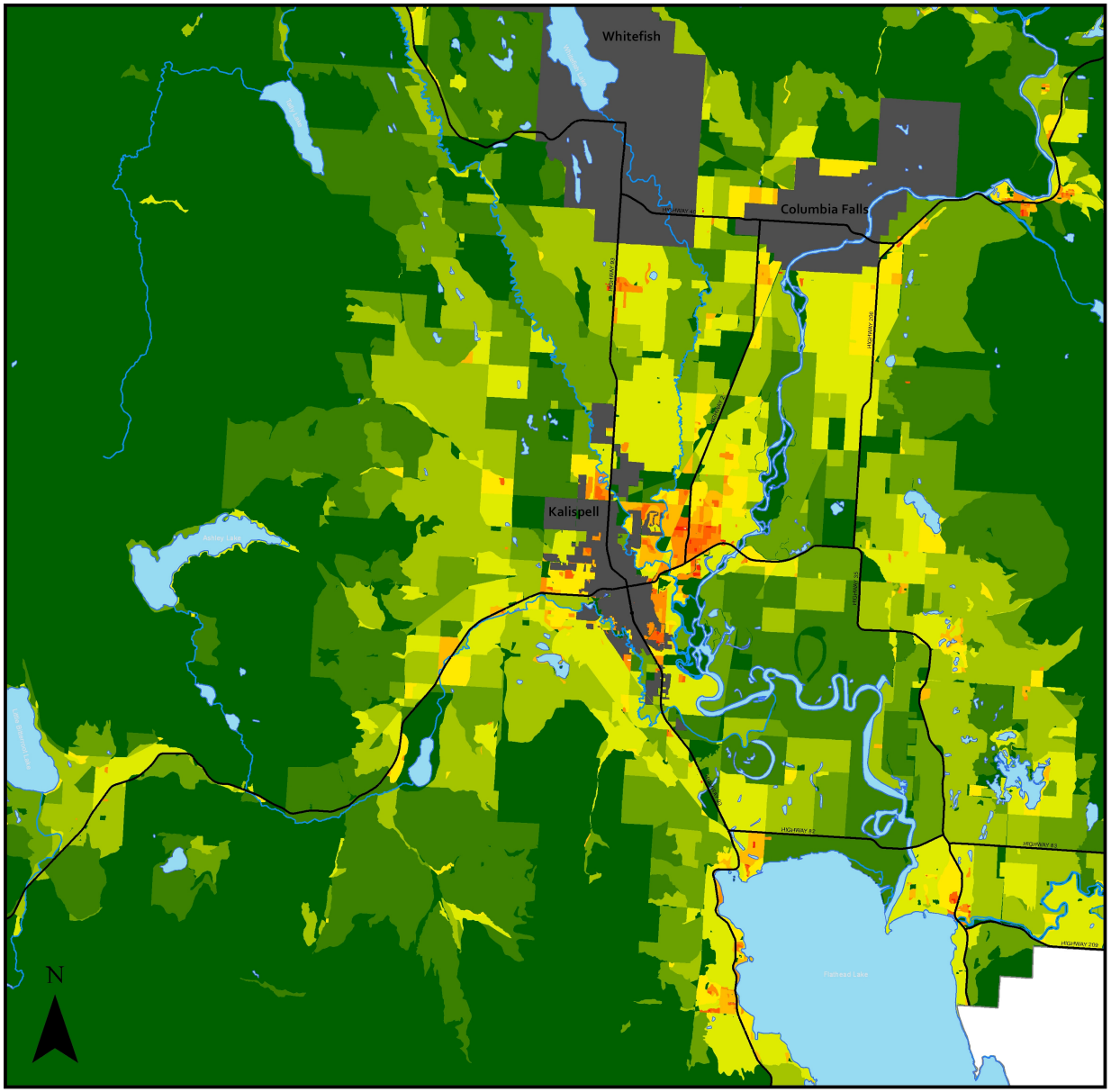

MAP 3.2 (A)

2010 Population Per Square Mile

FLATHEAD COUNTY GROWTH POLICY

Legend

- Lakes & rivers
- City Jurisdiction

Population Density (per square mile)

- 0-10
- 11-25
- 26-50
- 51-100
- 101-250
- 251-500
- 501-1000
- 1001-2500
- 2501-5000
- Greater than 5000

0 1.5 3 6 9 Miles

SOURCE: 2010 U.S. BUREAU OF THE CENSUS TIGER/LINE FILE - MT CENSUS BLOCKS WITH
FILE PATH: S:\FCPZ\LONG RANGE PLANNING\GROWTH POLICY\GROWTH POLIC