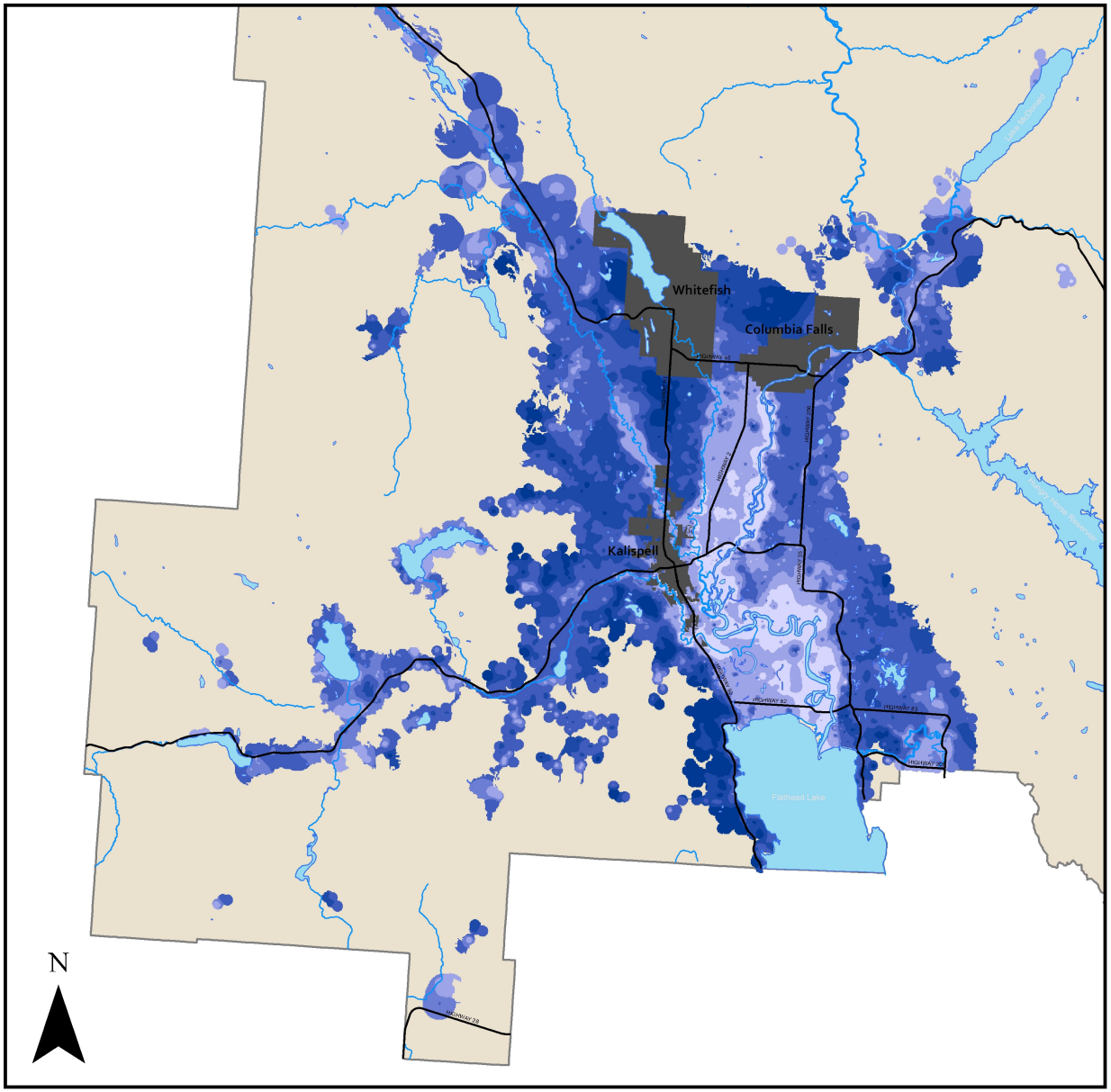

MAP 2.4

GROUNDWATER

FLATHEAD COUNTY GROWTH POLICY

LEGEND

- Lakes & rivers
- City Jurisdiction

Approximate Depth to Groundwater

- 5
- 6 - 25
- 26 - 40
- 41 - 100
- 101 - 200
- 201 - 1000

0 2.5 5 10 15 Miles

SOURCE: CWI/MONTANA BUREAU OF MINES & GEOLOGY - NRIS DATABASE; COMPILATION/ ANALYSIS COMPELTED BY THE FLATHEAD LAKERS
FILE PATH: S:\FCPZ\LONG RANGE PLANNING\GROWTH POLICY\GROWTH POLICY UPDATE 10-11\MAPPING\CHAPTER 2 - LAND USE