

Kalispell City Bus Routes & Schedules Green Line - Red Line March 16th, 2020

READING THE TIME TABLES - The stops for each route are listed on the left side of the schedule. Reading from the top of the list down, find the main stop closest to you. Follow the row left to right to determine the time the next bus will be at that particular stop. **Clocks may differ, please arrive 5 minutes earlier.**

 Orange Line Transfer

 Green Line Transfer

 Red Line Transfer

 Tri-City Commuter Transfer

GREEN LINE	Gateway Center	#1	8:03	9:07	9:35	10:03	10:35	11:03	11:35	12:03	12:35	1:03	1:35	2:03	2:35	3:03	3:35	4:34	5:24
	The Summit	#2	8:07	9:11	9:39	10:07	10:39	11:07	11:39	12:07	12:39	1:07	1:39	2:07	2:39	3:07	3:39	4:38	5:28
	KRMC	#3	8:08	9:12	9:40	10:08	10:40	11:08	11:40	12:08	12:40	1:08	1:40	2:08	2:40	3:08	3:40	4:39	5:29
	FVCC	#4	8:13	9:17	9:45	10:13	10:45	11:13	11:45	12:13	12:45	1:13	1:45	2:13	2:45	3:13	3:45	4:44	5:34
	Walmart	#5	8:15	9:19	9:47	10:15	10:47	11:15	11:47	12:15	12:47	1:15	1:47	2:15	2:47	3:15	3:47	4:46	5:36
	Hobby Lobby	#9	8:19	9:23	9:51	10:19	10:51	11:19	11:51	12:19	12:51	1:19	1:51	2:19	2:51	3:19	3:51	4:50	5:40
	4 Mile Dr.	#10	8:20	9:24	9:52	10:20	10:52	11:20	11:52	12:20	12:52	1:20	1:52	2:20	2:52	3:20	3:52	4:51	5:41
	Buffalo Hill	#11	8:21	9:25	9:53	10:21	10:53	11:21	11:53	12:21	12:53	1:21	1:53	2:21	2:53	3:21	3:53	4:52	5:42
	Veteran's Clinic	#12	8:22	9:26	9:54	10:22	10:54	11:22	11:54	12:22	12:54	1:22	1:54	2:22	2:54	3:22	3:54	4:53	5:43
	Hawthorne & Liberty	#13	8:23	9:27	9:55	10:23	10:55	11:23	11:55	12:23	12:55	1:23	1:55	2:23	2:55	3:23	3:55	4:54	5:44
	Hawthorne & Teton	#32	8:23	9:27	9:55	10:23	10:55	11:23	11:55	12:23	12:55	1:23	1:55	2:23	2:55	3:23	3:55	4:54	5:44
	Gateway Center	#1	8:25	9:29	9:57	10:25	10:57	11:25	11:57	12:25	12:57	1:25	1:57	2:25	2:57	3:25	3:57	4:56	5:46

RED LINE	Gateway Center	#1	7:35	8:34	9:07	9:35	10:03	10:35	11:03	11:35	12:03	12:35	1:03	1:35	2:03	2:35	3:03	4:02	5:01	5:46
	Meridian Post Office	#14	7:36	8:35	9:08	9:36	10:04	10:36	11:04	11:36	12:04	12:36	1:04	1:36	2:04	2:36	3:04	4:03	5:02	5:47
	Appleway Dr. (behind Conoco)	#15	7:38	8:37	9:10	9:38	10:06	10:38	11:06	11:38	12:06	12:38	1:06	1:38	2:06	2:38	3:06	4:05	5:04	5:49
	9th Avenue & Center St. W	#16	7:39	8:38	9:11	9:39	10:07	10:39	11:07	11:39	12:07	12:39	1:07	1:39	2:07	2:39	3:07	4:06	5:05	5:50
	Center Street Quick Lube	#17	7:40	8:39	9:12	9:40	10:08	10:40	11:08	11:40	12:08	12:40	1:08	1:40	2:08	2:40	3:08	4:07	5:06	5:51
	Big Sky Manor	#30	7:40	8:39	9:12	9:40	10:08	10:40	11:08	11:40	12:08	12:40	1:08	1:40	2:08	2:40	3:08	4:07	5:06	5:51
	Sykes	#18	7:41	8:40	9:13	9:41	10:09	10:41	11:09	11:41	12:09	12:41	1:09	1:41	2:09	2:41	3:09	4:08	5:07	5:52
	The Elms Apartments	#31	7:42	8:41	9:14	9:42	10:10	10:42	11:10	11:42	12:10	12:42	1:10	1:42	2:10	2:42	3:10	4:09	5:08	5:53
	Glacier State Apartments	#19	7:43	8:42	9:15	9:43	10:11	10:43	11:11	11:43	12:11	12:43	1:11	1:43	2:11	2:43	3:11	4:10	5:09	5:54
	Agency on Aging	#20	7:46	8:45	9:18	9:46	10:14	10:46	11:14	11:46	12:14	12:46	1:14	1:46	2:14	2:46	3:14	4:13	5:12	5:57
	1st Ave. E & 9th St. E	#26	7:47	8:46	9:19	9:47	10:15	10:47	11:15	11:47	12:15	12:47	1:15	1:47	2:15	2:47	3:15	4:14	5:13	
	Library	#27	7:48	8:47	9:20	9:48	10:16	10:48	11:16	11:48	12:16	12:48	1:16	1:48	2:16	2:48	3:16	4:15	5:14	
	2nd Ave. & Center St. E	#28	7:49	8:48	9:21	9:49	10:17	10:49	11:17	11:49	12:17	12:49	1:17	1:49	2:17	2:49	3:17	4:16	5:15	
Smith's Grocery	#29	7:51	8:50	9:23	9:51	10:19	10:51	11:19	11:51	12:19	12:51	1:19	1:51	2:19	2:51	3:19	4:18	5:17		
Gateway Center	#1	7:58	8:57	9:30	9:58	10:26	10:58	11:26	11:58	12:26	12:58	1:26	1:58	2:26	2:58	3:26	4:25	5:24		

Kalispell City Bus Routes

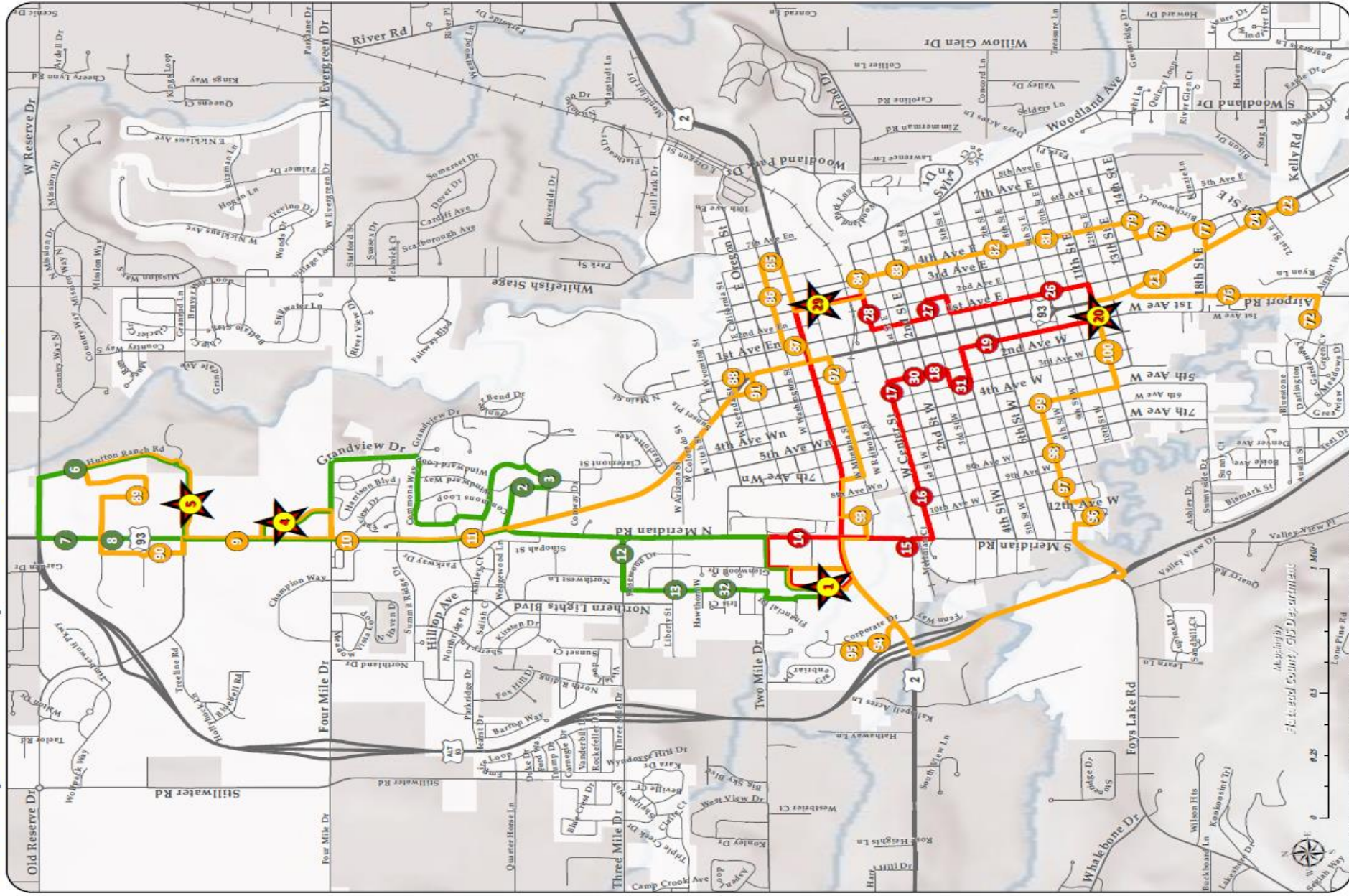

Hours

Monday - Friday
7:35am - 5:57pm
Call: 406-758-57.

Fare

\$1.00 each way
\$25 Monthly
Pass Available
\$10 Punch Card
Available

Call: 406-758-5728

TDD Number:

1-800-335-7592

Or visit

flathead.mt.gov

for Current update:



The area depicted on these maps herein are for illustrative purposes only and do not necessarily meet mapping, surveying, or engineering standards.

