Tri-City Commuter Bus Schedule

September 19th, 2018

- Commuter service is provided to the general public between Kalispell (K), Whitefish (W) and Columbia Falls (C).
- The bus makes three runs in the morning and three in the afternoon/evening.
- Transfer to the Kalispell City Bus at FVCC and Gateway Community Center.
- The table below shows stop numbers with departure times. Please be at your stop 5 minutes early.
- Route map and stop names, addresses and locations are on the back of this schedule.

Bus Stop Departure Times

#1	#2	#3	#4	#8	#20	#21	#22	#24	#25	#26	#27	#29	#37	#38	#39	#40	#41	#42	#43	#44	#44A	#45	#46	#47	#48
K	K	K	K	K	K	K	K	K	K	K	K	K	C	C	W	W	W	W	W	W	W	W	K	K	W
Morning																									
								5:45	5:46	5:48	5:50	5:52									06:07				06:05
		5:57											6:14	6:18	6:33	6:35	6:40	6:43	6:45	6:46	6:48	6:52	7:02		
				7:03																					
	7:08	7:10	7:20																		07:32			7:23	07:30
													7:48	7:52	8:08	8:10	8:14	8:19	8:20	8:21	8:23	8:27	8:33		
				8:34																					
			8:37																						
	8:41	8:42																							
8:46					8:52	8:53	8:55																		
9:30															9:52	9:54	10:00								09:45
Afternoon/Evening																									
																	2:30	2:33	2:35	2:37	2:42	2:48			
3:00	4:00	4:02	4:10																					4:12	4:20
															4:27	4:31	4:37	4:42	4:44	4:47	4:49	4:51	4:57		
				4:58																					
	5:04	5:06	5:12																					5:14	5:23
															5:30	5:35	5:41	5:44	5:46	5:48	06:15				
													5:56	06:05								6:20			
				06:30	06:35	06:37	06:38																		

Arrives in time to transfer to Kalispell City Bus

All vehicles are lift-equipped.

Fare is $1.00 each way

$25.00 unlimited monthly pass

$10.00 punchcards

Hours

Monday-Friday, times above

Buses do not run on county holidays

EAGLE TRANSIT "Pride In Every Ride"

406-758-5728

flathead/mt.gov/eagle

Tri-City Commuter Bus Route Stops

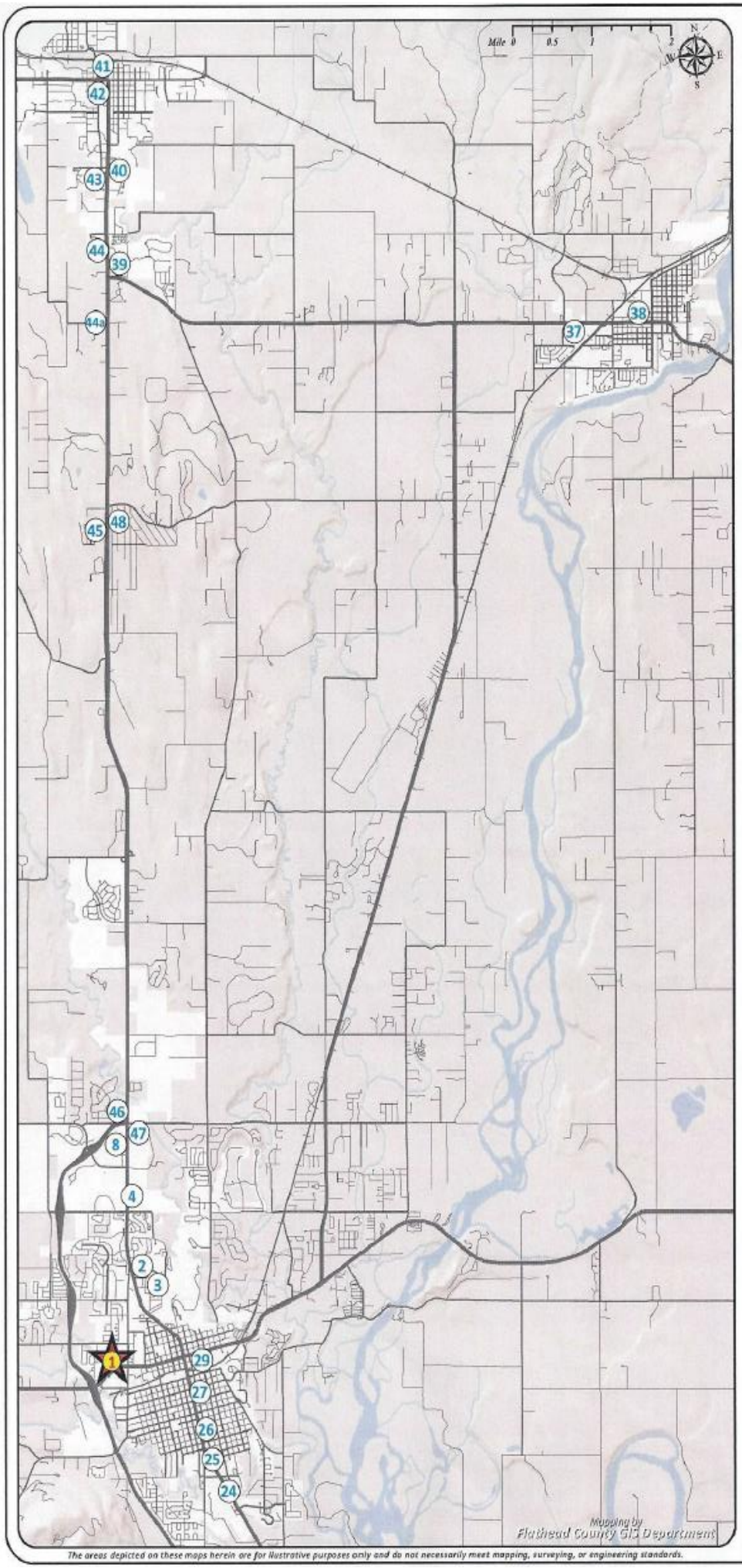

(1) Gateway Community Center
- 1203 US Hwy 2 West

(2) The Summit
- 205 Sunnyview Lane

(3) KRMC
- 310 Sunnyview Lane

(4) FVCC
- 777 Grandview Drive

(8) Starbucks
- 2356 US Hwy 93 North

(20) Agency On Aging
- 40 11th Street West

(21) Salvation Army
- 1500 US Hwy 93 South

(22) Rosauers
- 2150 US Hwy 93 South

(24) Lion's Park
- US Hwy 93 South and 3rd Avenue East

(25) Super 8
- 1341 1st Avenue East

(26) Courthouse East
- Corner of 1st Avenue East and 9th Street East

(27) Library
- 247 1st Avenue East

(29) Smith's
- 195 3rd Avenue East North

(37) Super 1 C'Falls
- 2100 9th Street West

(38) Pizza Hut C'Falls
- 605 9th Street West

(39) North Valley Hospital
- 6675 US Hwy 93 South

(40) Mountain Mall
- 6475 US Hwy 93 South

(41) O'Shaughnessy Center
- 1 Central Avenue

(42) Baker Ave Post Office
- 424 Baker Avenue

(43) 19th Street West and Baker Ave
- Southwest corner

(44) Hospital Sign @ WBC
- 6130 US Hwy 93 South

(44a) MT Coffee Traders
- 5810 US Hwy 93 South

(45) Forest Acres
- 4870 US Hwy 93 South

(46) Mountain Villa Apts
- 900 West Reserve Drive

(47) IHOP
- 2425 US Hwy 93 North

(48) Midway Mini Mart
- 4899 US Hwy 93 South

The areas depicted on these maps herein are for illustrative purposes only and do not necessarily meet mapping, surveying, or engineering standards.