

# 2023 Flathead County Pavement Striping Project

Prepared for:  
**Flathead County Road & Bridge Department**  
Kalispell, Montana



Prepared by:  
**Robert Peccia & Associates**  
Kalispell, MT  
[www.rpa-hln.com](http://www.rpa-hln.com)

Designed by: **Austin Pauly, E.I.**  
Drawn by: **Mark Rogers**  
Checked by: **Brandon Theis, P.E.**  
Date: August 2023  
RPA Project No.: 23215.000

SHEET INDEX

GENERAL

G-1 SHEET INDEX AND DRAWING FORMAT

CIVIL

ROADWAY

C-1	ROADWAY PAVEMENT MARKINGS OVERVIEW
C-2	#1 HALFMOON ROAD
C-3	#1 HALFMOON ROAD INTERSECTION DETAILS
C-4	#2 WEST VALLEY DRIVE
C-5	#3 ROSE CROSSING
C-6	#8 TRUMBLE CREEK ROAD
C-7	#11 DILLON ROAD
C-8	#12 VOERMAN ROAD
C-9	#13 HELENA FLATS ROAD
C-10 - C-11	#14 LOWER VALLEY ROAD

GENERAL NOTES

GENERAL NOTES AND LEGEND FOR SHEETS INVOLVING CIVIL WORK ARE SHOWN ON THIS SHEET. UNLESS SPECIFICALLY SHOWN ON THE DRAWINGS, ALL WORK WILL CONFORM TO MPWSS, 7th EDITION, AND THE FLATHEAD COUNTY'S MINIMUM STANDARDS FOR DESIGN AND CONSTRUCTION. THE CONTRACTOR SHALL BE RESPONSIBLE FOR ALL PERMITS REQUIRED FOR CONSTRUCTION ACTIVITIES. FIRE DEPARTMENT, RESIDENTS AND BUSINESSES MUST BE PROVIDED ACCESS TO ALL BUILDINGS DURING CONSTRUCTION.

MISCELLANEOUS:

- a) PAVEMENT MARKINGS ARE TO BE OVER EXISTING MARKINGS UNLESS OTHERWISE SHOWN ON PLANS.

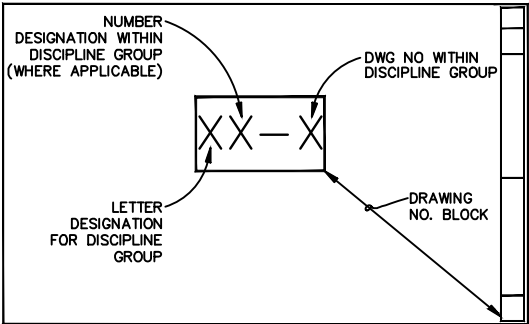

STANDARD RPA FORMAT



SYM	REVISION	BY	APPR	DATE
	PRELIMINARY			
	NOT FOR			
	CONSTRUCTION			

A PAULY	August 2023
DESIGNED BY	DATE
M. ROGERS	28215.000
DRAWN BY	PROJECT NO.
B. THEIS	G-1_PS23
CHECKED BY	FILE

PROJECT TITLE
2023 Flathead County Pavement Striping Project Flathead County, Montana

SHEET TITLE
SHEET INDEX AND DRAWING FORMAT

SHEET
G-1



F:\vledev\23215.000 - 2023 FC Pavement Striping\F - C3D\CADD\Sheets\C-1\_P523.dwg Aug 18, 2023

2023 Roadway Striping Summary			
PRIORITY	Project Section Name	Start Location / Road	End Location / Notes
1	HALFMOON ROAD WITH RAILROAD CROSSING	HWY 2	TAMARACK LANE
2	WEST VALLEY DRIVE	FARM TO MARKET	CHURCH DRIVE
3	ROSE CROSSING WITH RAILROAD CROSSING	HWY 2	HELENA FLATS ROAD
4	STILLWATER DRIVE	CHURCH DRIVE	LHC SOUTH PIT EAST ENTRANCE KALISPELL CITY LIMITS AT CORNER
5	MEADOW LAKE BOULEVARD / ROCKY LANE	HWY 2	TAMARACK LANE TURNS INTO ROCKY LANE
6	TETRAULT ROAD	WHITEFISH STAGE ROAD	TRUMBLE CREEK ROAD
7	WISHART ROAD	TRUMBLE CREEK ROAD	HWY 2
8	TRUMBLE CREEK ROAD	ROSE CROSSING	HODGESON ROAD
9	JP ROAD	WHITEFISH CITY LIMITS	MONEGAN ROAD
10	MONEGAN ROAD	JP ROAD	DILLON ROAD
11	DILLON ROAD	HWY 40	VOERMAN ROAD
12	VOERMAN ROAD	MONEGAN ROAD	DILLON ROAD
13	HELENA FLATS ROAD	ROSE CROSSING	PIONEER ROAD
14	LOWER VALLEY ROAD	DANDELION LANE	END OF PAVEMENT
15	JELLISON ROAD	PIONEER ROAD	JELLISON LANE
16	JELLISON LANE	HWY 2	JELLISON ROAD
17	JELLISON ROAD	BRUNNER ROAD	SOUTH HILLTOP ROAD
18	SOUTH HILLTOP ROAD	JELLISON ROAD	WALSH ROAD
19	PIONEER ROAD	HWY 2	HELENA FLATS ROAD

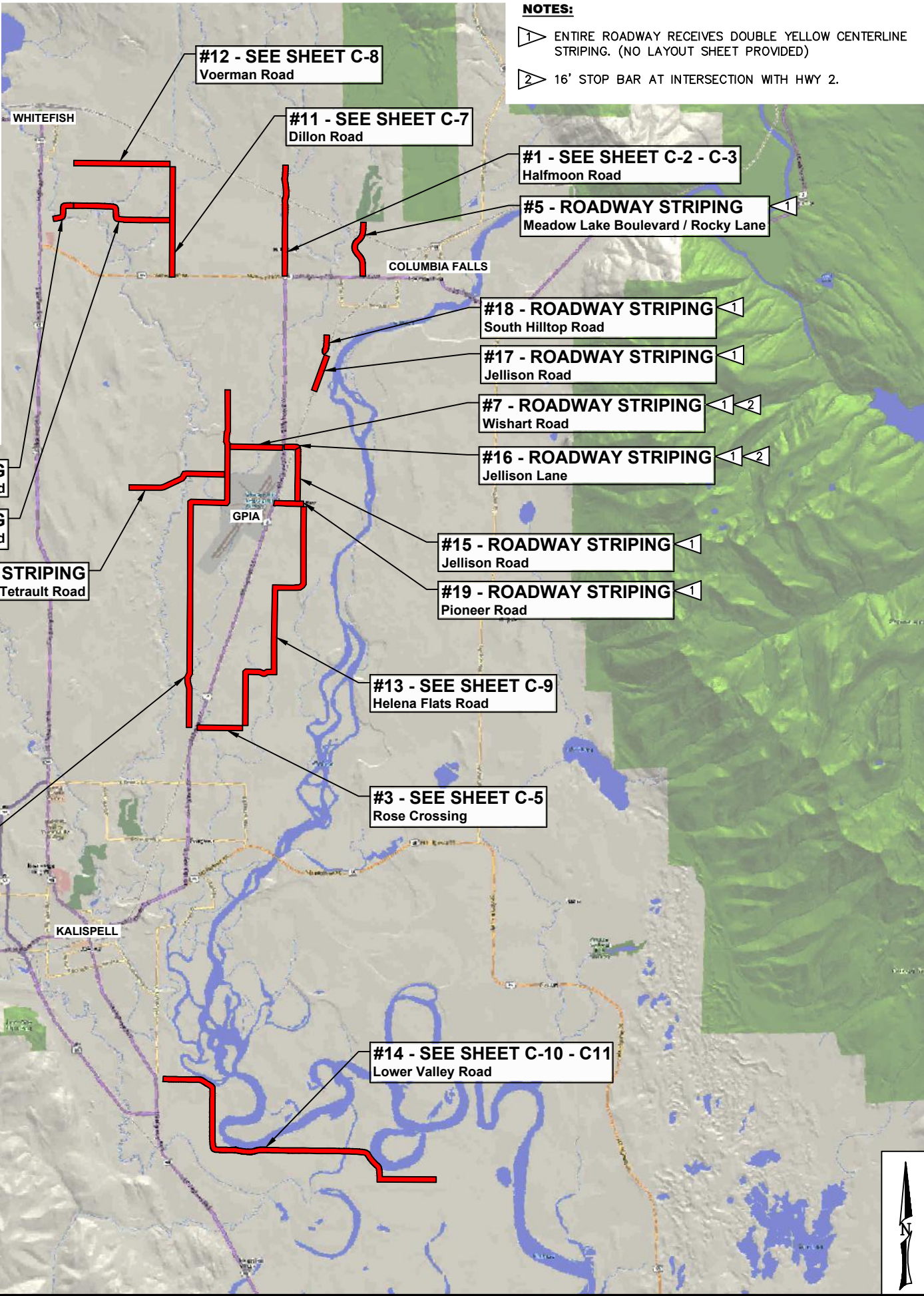
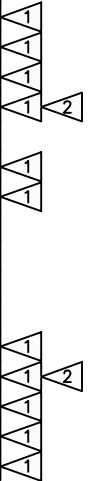

**NOTES:**

1 ENTIRE ROADWAY RECEIVES DOUBLE YELLOW CENTERLINE STRIPING. (NO LAYOUT SHEET PROVIDED)

2 16' STOP BAR AT INTERSECTION WITH HWY 2.

Copyright 2023©  
Robert Peck  
& Associates

DATE	
BY	
APPR	
REVISION	
SYM	

**PRELIMINARY  
NOT FOR  
CONSTRUCTION**

August 2023	23215.000	C-1_P523
DATE	PROJECT NO.	FILE

A PAULY  
DESIGNED BY  
M. ROGERS  
DRAWN BY  
B. THEIS  
CHECKED BY

PROJECT TITLE  
**2023 Flathead County  
Pavement Striping Project  
Flathead County, Montana**

SHEET TITLE  
**ROADWAY  
PAVEMENT MARKINGS  
OVERVIEW**

SHEET  
**C-1**



F:\Vetted\23215.000 - 2023 FC Pavement Striping\F - C3D\CADD\Sheets\C-2-3\_P523.dwg Aug 18, 2023



**NOTES:**  
THE STRIPING LENGTHS SHOWN ARE BASED ON THE LENGTH OF ROAD. ACTUAL LINEAR FOOT OF PAVEMENT MARKINGS WILL VARY BASED ON THE TYPE OF MARKING.

Copyright 2023©  
Robert Peck  
& Associates



SYM	REVISION	BY	APPR	DATE
	PRELIMINARY			
	NOT FOR			
	CONSTRUCTION			

August 2023	August 2023
DATE	DATE
23215.000	23215.000
PROJECT NO.	PROJECT NO.
C-2-3_PS23	C-2-3_PS23
FILE	FILE

PROJECT TITLE  
**2023 Flathead County  
Pavement Striping Project**  
*Flathead County, Montana*

SHEET TITLE  
**#1  
HALFMOON ROAD**

SHEET  
**C-2**

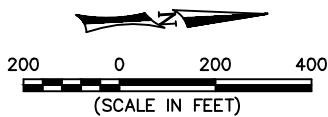



F:\Iledev\23215.000 - 2023 FC Pavement Striping\F - C3D\CADD Sheets\C-2-3\_PS23.dwg Aug 18, 2023



**NOTES:**  
THE STRIPING LENGTHS SHOWN ARE BASED ON THE LENGTH OF ROAD. ACTUAL LINEAR FOOT OF PAVEMENT MARKINGS WILL VARY BASED ON THE TYPE OF MARKING.



**INTERSECTION STRIPING** 1  
SCALE: NONE C-2



**R/R CROSSING STRIPING** 2  
SCALE: NONE C-2

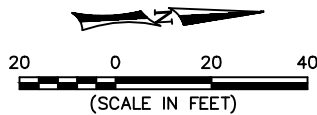

SYM	REVISION	BY	APPR	DATE
	PRELIMINARY			
	NOT FOR CONSTRUCTION			

APPAULY	August 2023
DESIGNED BY	DATE
M. ROGERS	28215.000
DRAWN BY	PROJECT NO.
B. THEIS	C-2-3_PS23
CHECKED BY	FILE

PROJECT TITLE  
**2023 Flathead County  
Pavement Striping Project**  
*Flathead County, Montana*

SHEET TITLE  
**#1  
HALFMOON ROAD  
INTERSECTION DETAILS**

SHEET  
**C-3**







F:\villedev\23215.000 - 2023 FC Pavement Striping\F - C3D\CADD\Sheets\C-5\_PS23.dwg Aug 18, 2023

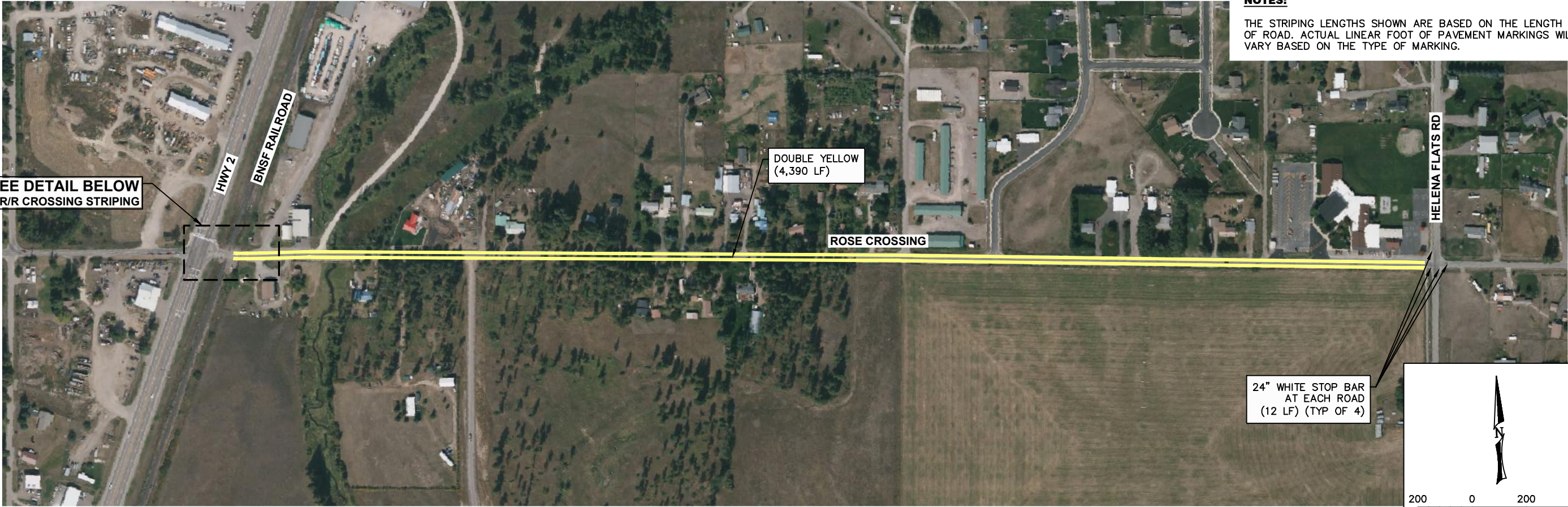

**NOTES:**  
THE STRIPING LENGTHS SHOWN ARE BASED ON THE LENGTH OF ROAD. ACTUAL LINEAR FOOT OF PAVEMENT MARKINGS WILL VARY BASED ON THE TYPE OF MARKING.

Copyright 2023©  
Robert Peccia  
& Associates



SYM	REVISION	BY	APPR	DATE
	PRELIMINARY			
	NOT FOR			
	CONSTRUCTION			

A PAULY	DESIGNED BY	August 2023	DATE
M. ROGERS	DRAWN BY	23215.000	PROJECT NO.
B. THEIS	CHECKED BY	C-5 PS23	FILE

PROJECT TITLE  
**2023 Flathead County  
Pavement Striping Project**  
*Flathead County, Montana*

SHEET TITLE  
**#3  
ROSE CROSSING**

SHEET  
**C-5**

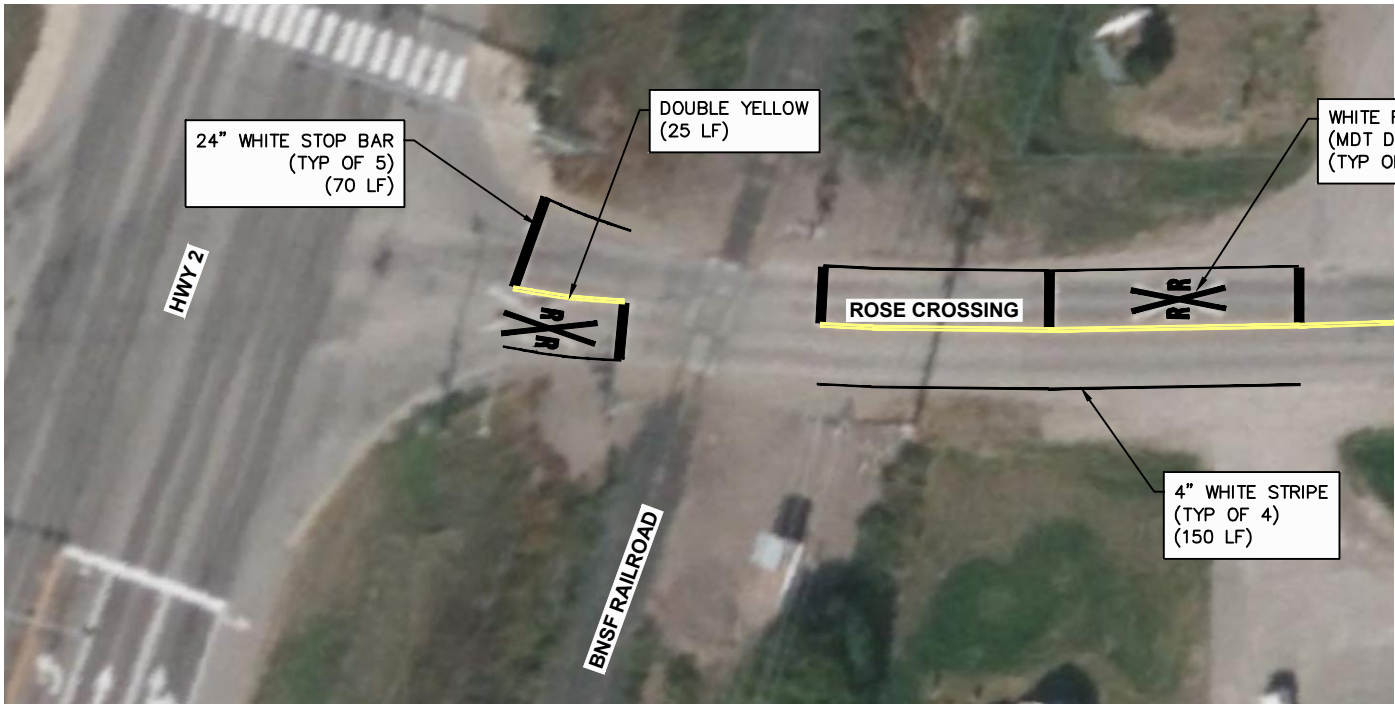

**R/R CROSSING STRIPING** 1  
SCALE: NONE C-5



F:\Vetdev\23215.000 - 2023 FC Pavement Striping\F - C3D\CADD Sheets\C-6\_PS23.dwg Aug 18, 2023

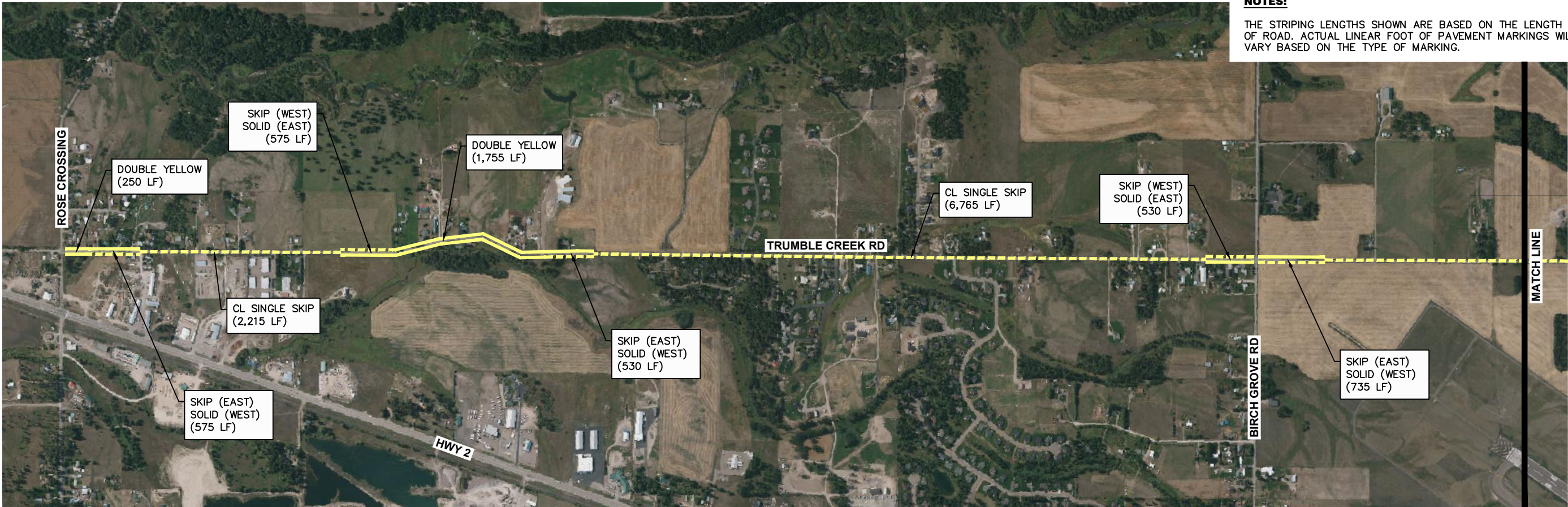
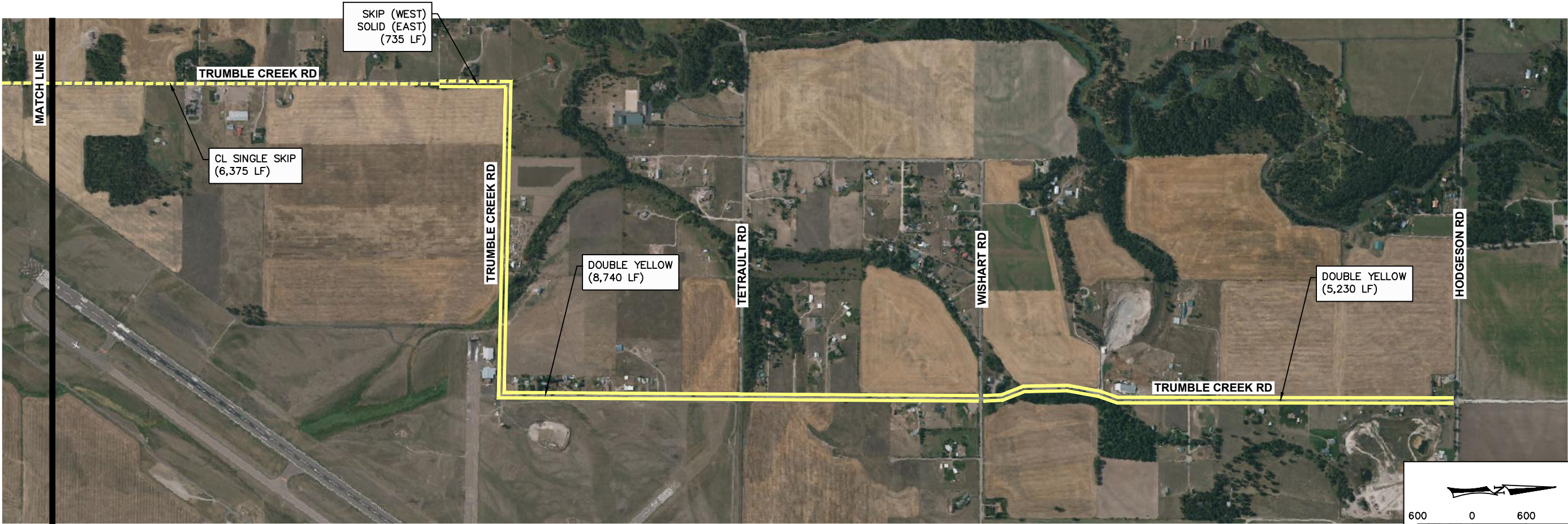

**NOTES:**

THE STRIPING LENGTHS SHOWN ARE BASED ON THE LENGTH OF ROAD. ACTUAL LINEAR FOOT OF PAVEMENT MARKINGS WILL VARY BASED ON THE TYPE OF MARKING.

Copyright 2023  
Robert Peck  
& Associates



SYN	REVISION	BY	APPR	DATE
	PRELIMINARY			
	NOT FOR			
	CONSTRUCTION			

APPAULY	August 2023
DESIGNED BY	DATE
M. ROGERS	20215.000
DRAWN BY	PROJECT NO.
B. THEIS	C-6 PS23
CHECKED BY	FILE

PROJECT TITLE  
**2023 Flathead County  
Pavement Striping Project**  
*Flathead County, Montana*

SHEET TITLE  
**#8  
TRUMBLE CREEK ROAD**

SHEET  
**C-6**



F:\villedev\23215.000 - 2023 FC Pavement Striping\F- C3D\CADD\Sheets\C-7\_PS23.dwg Aug 18, 2023

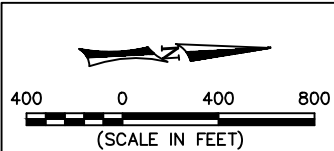

**NOTES:**

THE STRIPING LENGTHS SHOWN ARE BASED ON THE LENGTH OF ROAD. ACTUAL LINEAR FOOT OF STRIPE MARKINGS WILL VARY BASED ON THE TYPE OF MARKING.

Copyright 2023©  
Robert Peck  
& Associates



SYM	REVISION	BY	APPR	DATE
	PRELIMINARY			
	NOT FOR			
	CONSTRUCTION			

A PAULY	August 2023
DESIGNED BY	DATE
M. ROGERS	23215.000
DRAWN BY	PROJECT NO.
B. THEIS	C-7_PS23
CHECKED BY	FILE

PROJECT TITLE
2023 Flathead County Pavement Striping Project Flathead County, Montana

SHEET TITLE
#11 DILLON ROAD

SHEET
C-7



F:\villedev\23215.000 - 2023 FC Pavement Striping\F- C3D\CADD\Sheets\C-8\_PS23.dwg Aug 18, 2023



**NOTES:**  
THE STRIPING LENGTHS SHOWN ARE BASED ON THE LENGTH OF ROAD. ACTUAL LINEAR FOOT OF PAVEMENT MARKINGS WILL VARY BASED ON THE TYPE OF MARKING.

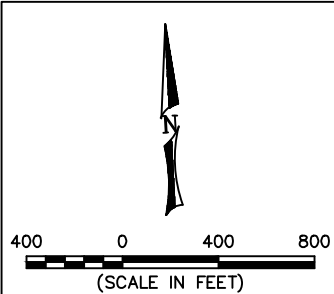

Copyright 2023©  
Robert Peck  
& Associates

SYM	REVISION	BY	APPR	DATE
	PRELIMINARY			
	NOT FOR			
	CONSTRUCTION			

A PAULY	August 2023
DESIGNED BY	DATE
M. ROGERS	20215.000
DRAWN BY	PROJECT NO.
B. THEIS	C-8 PS23
CHECKED BY	FILE

PROJECT TITLE

2023 Flathead County  
Pavement Striping Project  
Flathead County, Montana

SHEET TITLE

#12  
VOERMAN ROAD

SHEET

C-8



F:\viledev\23215.000 - 2023 FC Pavement Striping\F - C3D\CADD\Sheets\C-9\_PS23.dwg Aug 18, 2023

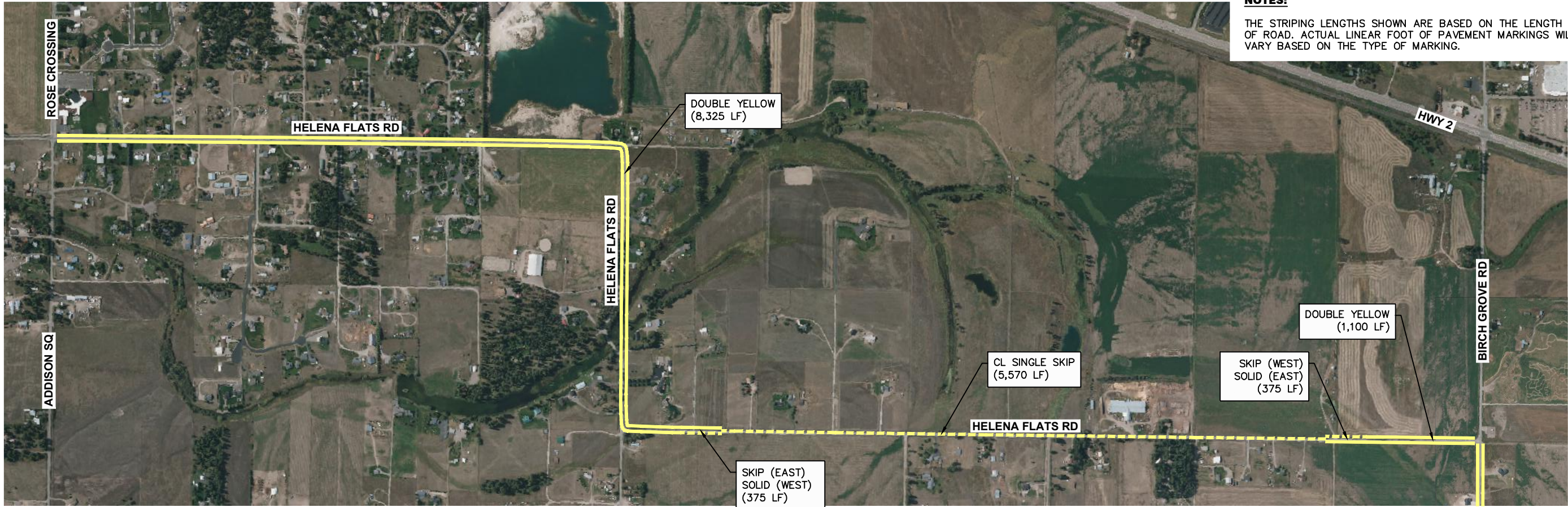
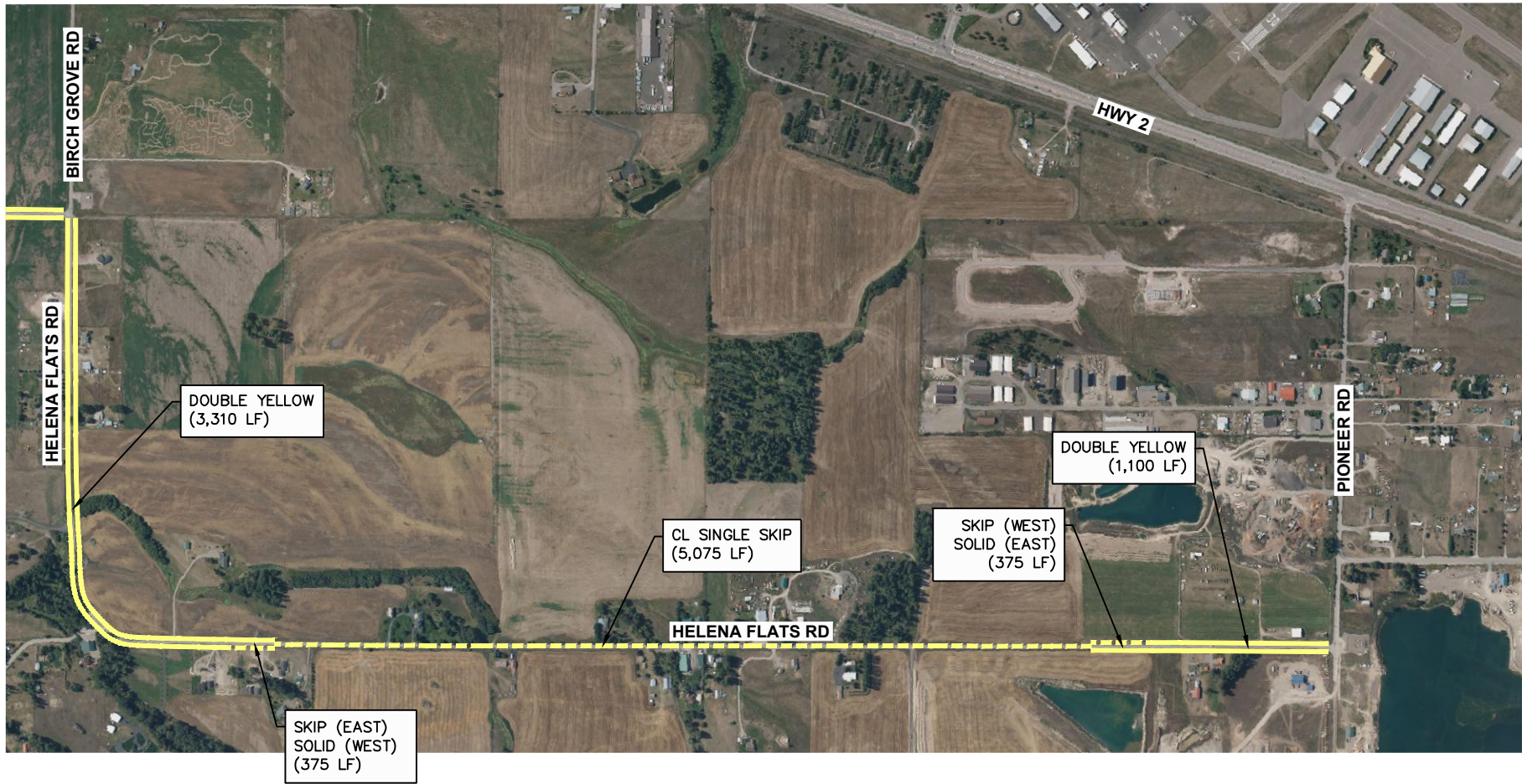

**NOTES:**

THE STRIPING LENGTHS SHOWN ARE BASED ON THE LENGTH OF ROAD. ACTUAL LINEAR FOOT OF PAVEMENT MARKINGS WILL VARY BASED ON THE TYPE OF MARKING.

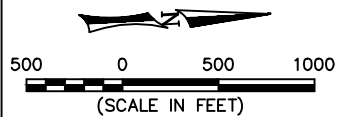

Copyright 2023©  
Robert Peck  
& Associates



SYM	REVISION	BY	APPR	DATE
	PRELIMINARY			
	NOT FOR			
	CONSTRUCTION			

A PAULY	August 2023
DESIGNED BY	DATE
M. ROGERS	28215.000
DRAWN BY	PROJECT NO.
B. THEIS	C-9 PS23
CHECKED BY	FILE

PROJECT TITLE  
**2023 Flathead County  
Pavement Striping Project**  
*Flathead County, Montana*

SHEET TITLE  
**#13  
HELENA FLATS ROAD**

SHEET  
**C-9**



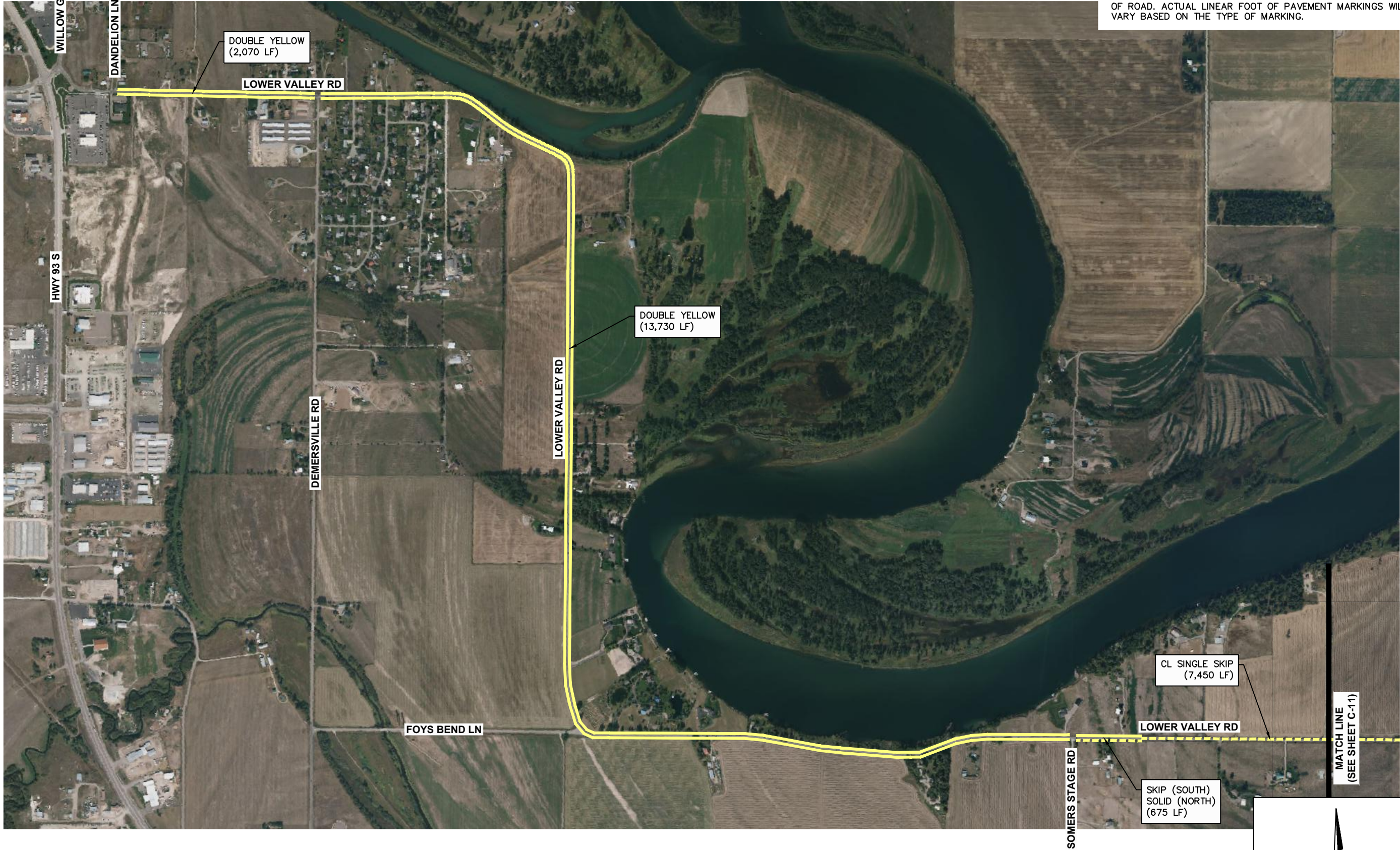

**NOTES:**

THE STRIPING LENGTHS SHOWN ARE BASED ON THE LENGTH OF ROAD. ACTUAL LINEAR FOOT OF PAVEMENT MARKINGS WILL VARY BASED ON THE TYPE OF MARKING.



SYM	REVISION	BY	APPR	DATE
	PRELIMINARY			
	NOT FOR			
	CONSTRUCTION			

A PAULY	August 2023
DESIGNED BY	DATE
M. ROGERS	28215.000
DRAWN BY	PROJECT NO.
B. THEIS	C-10-11_PS23
CHECKED BY	FILE

PROJECT TITLE  
**2023 Flathead County  
Pavement Striping Project**  
*Flathead County, Montana*

SHEET TITLE  
**#14  
LOWER VALLEY ROAD**

SHEET  
**C-10**



F:\villedev\23215.000 - 2023 FC Pavement Striping\F- C3D\CADD\Sheets\C-10-11\_PSS23.dwg Aug 18, 2023



**NOTES:**  
THE STRIPING LENGTHS SHOWN ARE BASED ON THE LENGTH OF ROAD. ACTUAL LINEAR FOOT OF PAVEMENT MARKINGS WILL VARY BASED ON THE TYPE OF MARKING.

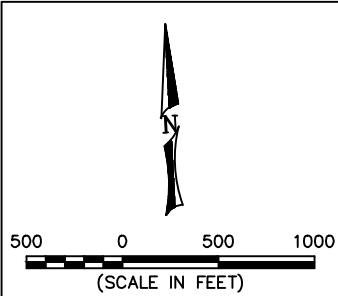

Copyright 2023©  
Robert Peck  
& Associates

SYM	REVISION	BY	APPR	DATE
	PRELIMINARY			
	NOT FOR			
	CONSTRUCTION			

A PAULY	August 2023
DESIGNED BY	DATE
M. ROGERS	23215.000
DRAWN BY	PROJECT NO.
B. THEIS	C-10-11, PS23
CHECKED BY	FILE

PROJECT TITLE

2023 Flathead County  
Pavement Striping Project  
Flathead County, Montana

SHEET TITLE

#14  
LOWER VALLEY ROAD

SHEET

C-11