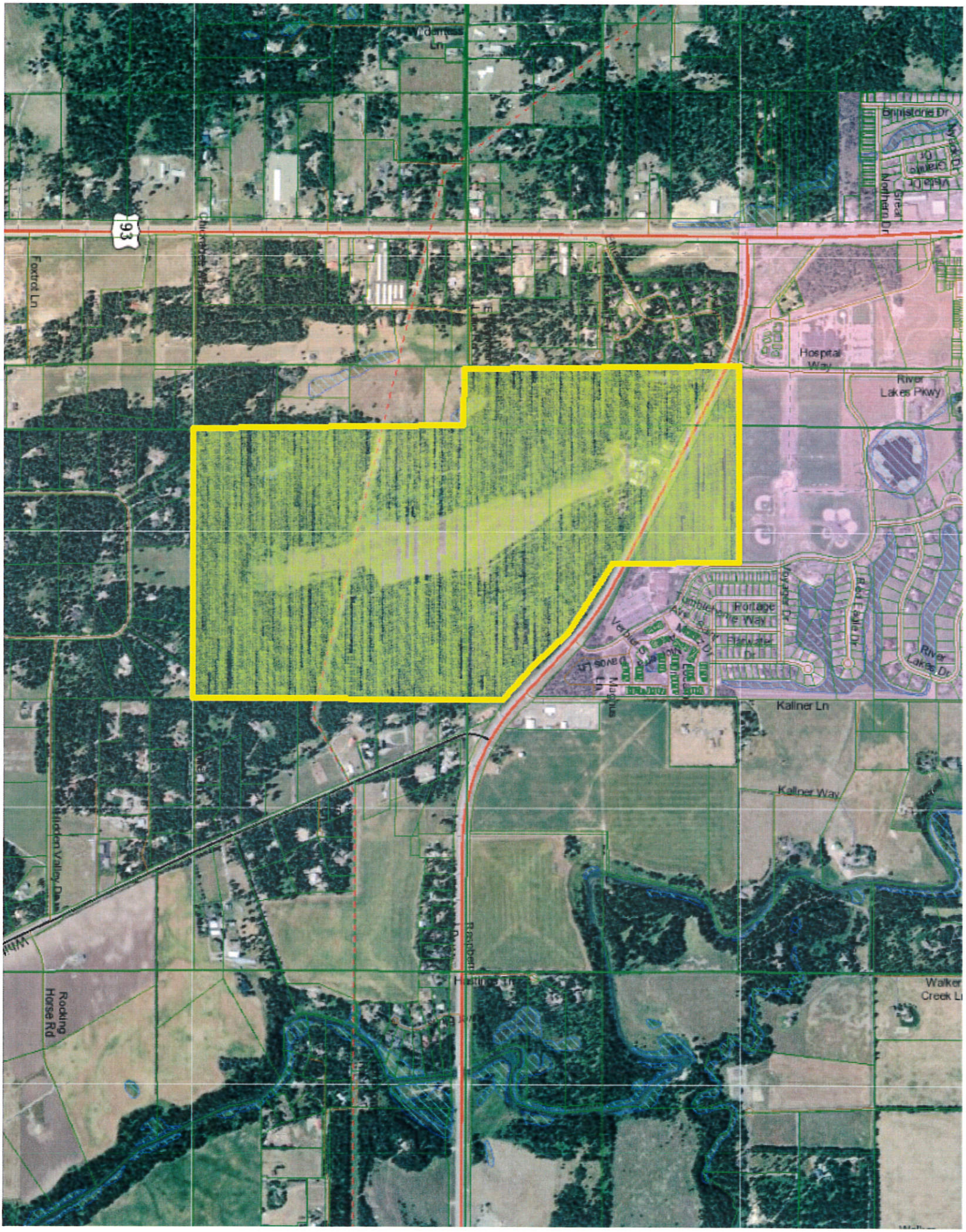
Wilderness Ln
Bristone Dr
Great Northern Dr
93
Foxtrot Ln
Hospital Way
River Lakes Pkwy
Portage Way
Flatwater Dr
Red Eagle Dr
River Lakes Dr
Kallner Ln
Kallner Way
Hidden Valley Dr
Rocking Horse Rd
Walker Creek Ln

JAN 20 2022