EXISTING ZONING - AREAS WHERE L-T-R ZONING MAY BE APPLICABLE
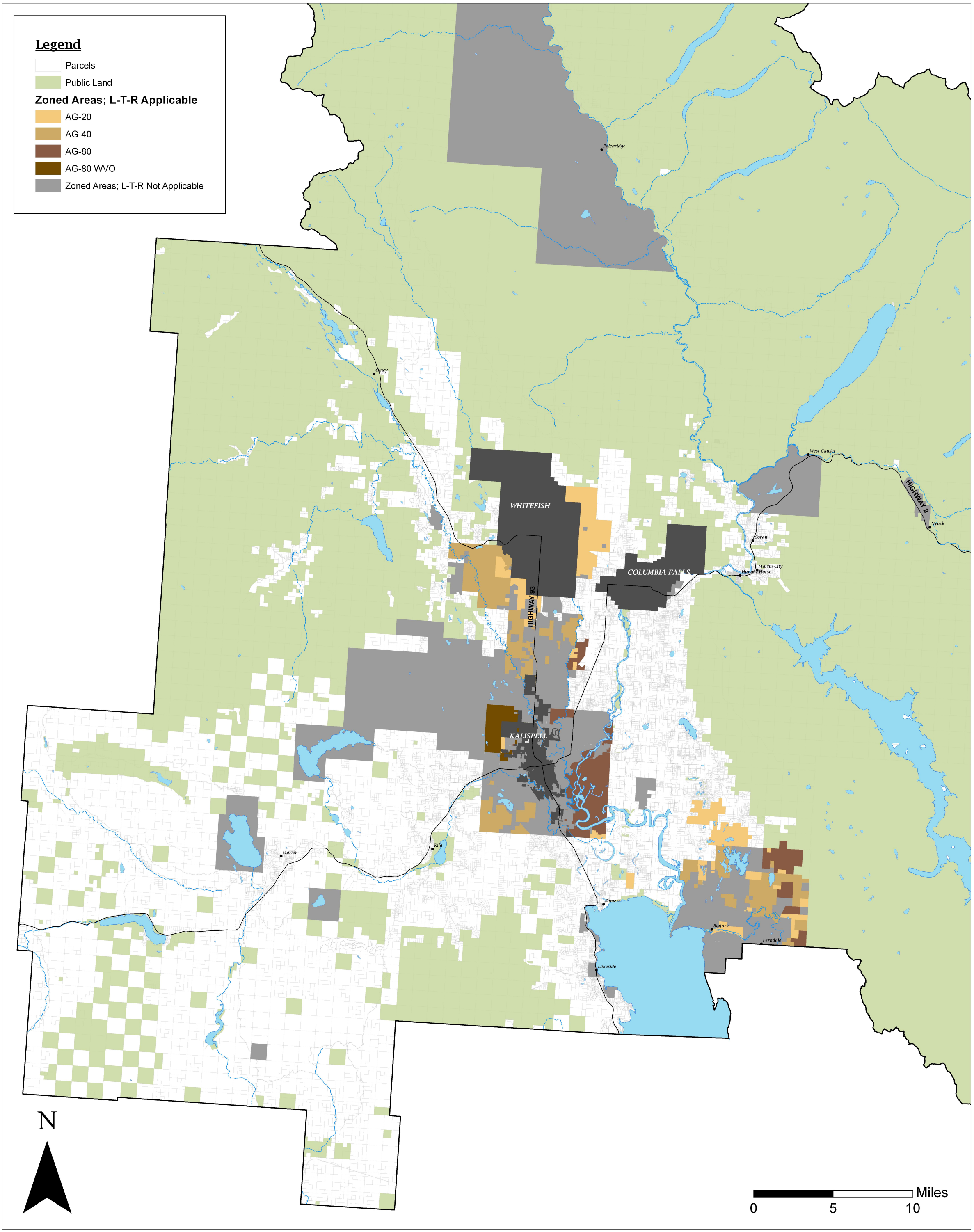
Created: January 12, 2010