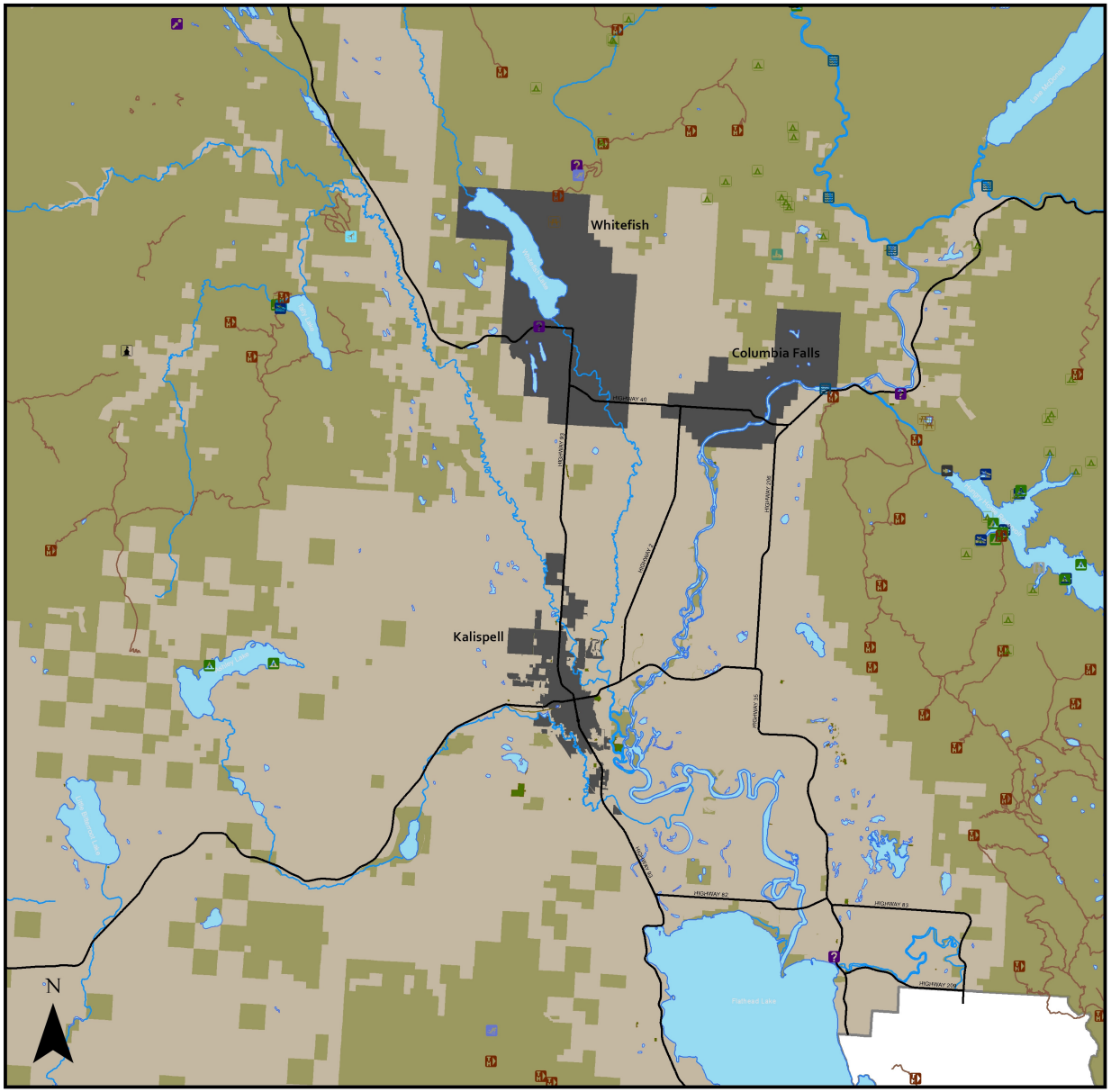

MAP 4.1

Existing Park & Recreation Sites

FLATHEAD COUNTY GROWTH POLICY

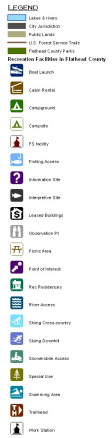

0 1.5 3 6 9 Miles

SOURCE: Flathead County GIS Department
FILE PATH: S:\FCPZ\Long Range Planning\Growth Policy\Growth Policy Update 10-11\Mapping\Chapter 4 - Parks & Recreation