MAP 2.7

Geologic Fault Lines

FLATHEAD COUNTY GROWTH POLICY

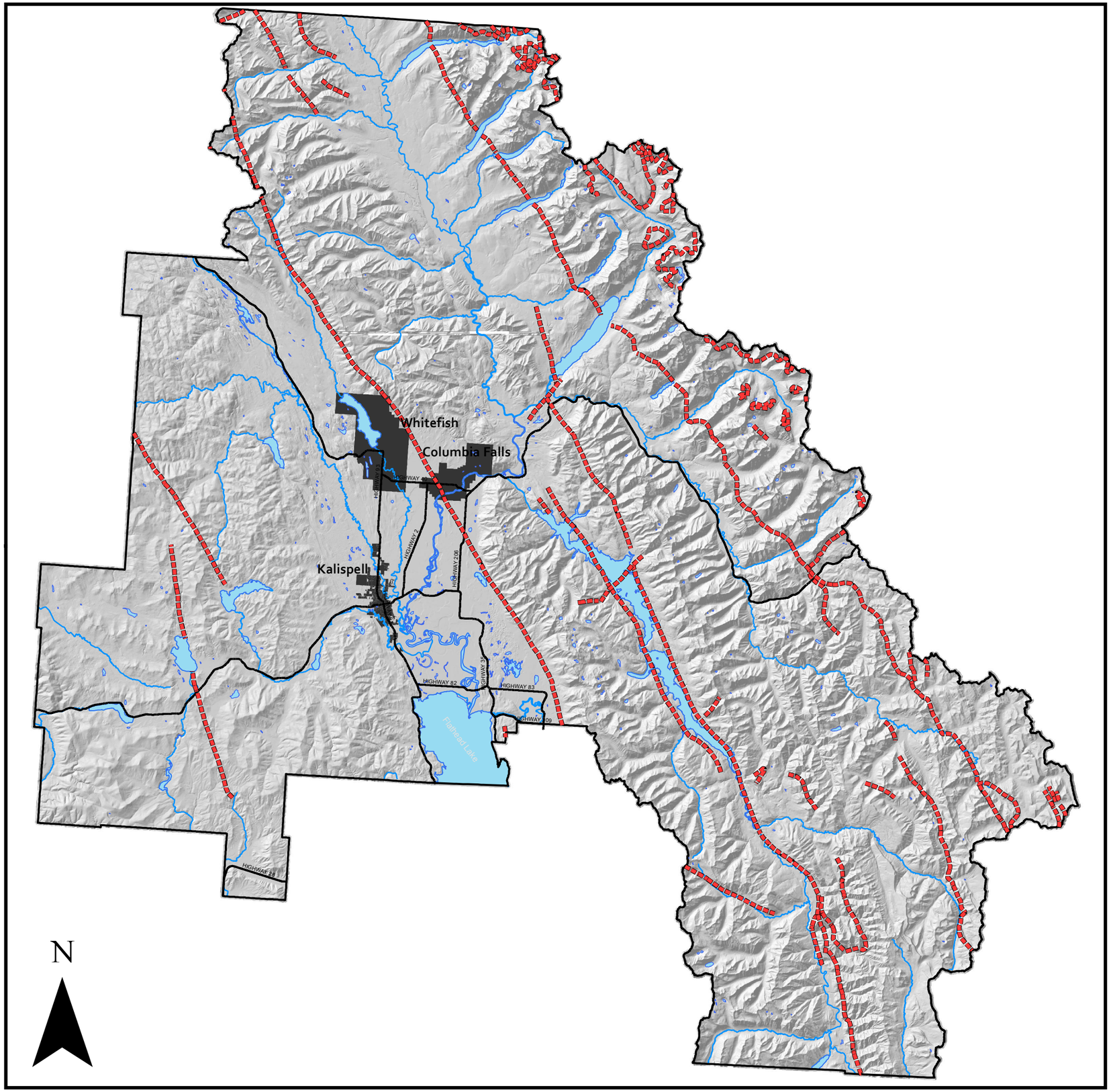

Legend

- Geologic Fault Lines
- Lakes & rivers
- City Jurisdiction

DRAFT

0 5 10 20 30 Miles

SOURCE: Flathead County GIS Department
FILE PATH: S:\FCPZ\LONG RANGE PLANNING\GROWTH POLICY\GROWTH POLICY UPDATE 10-11\Mapping\Chapter 2 - Land Use