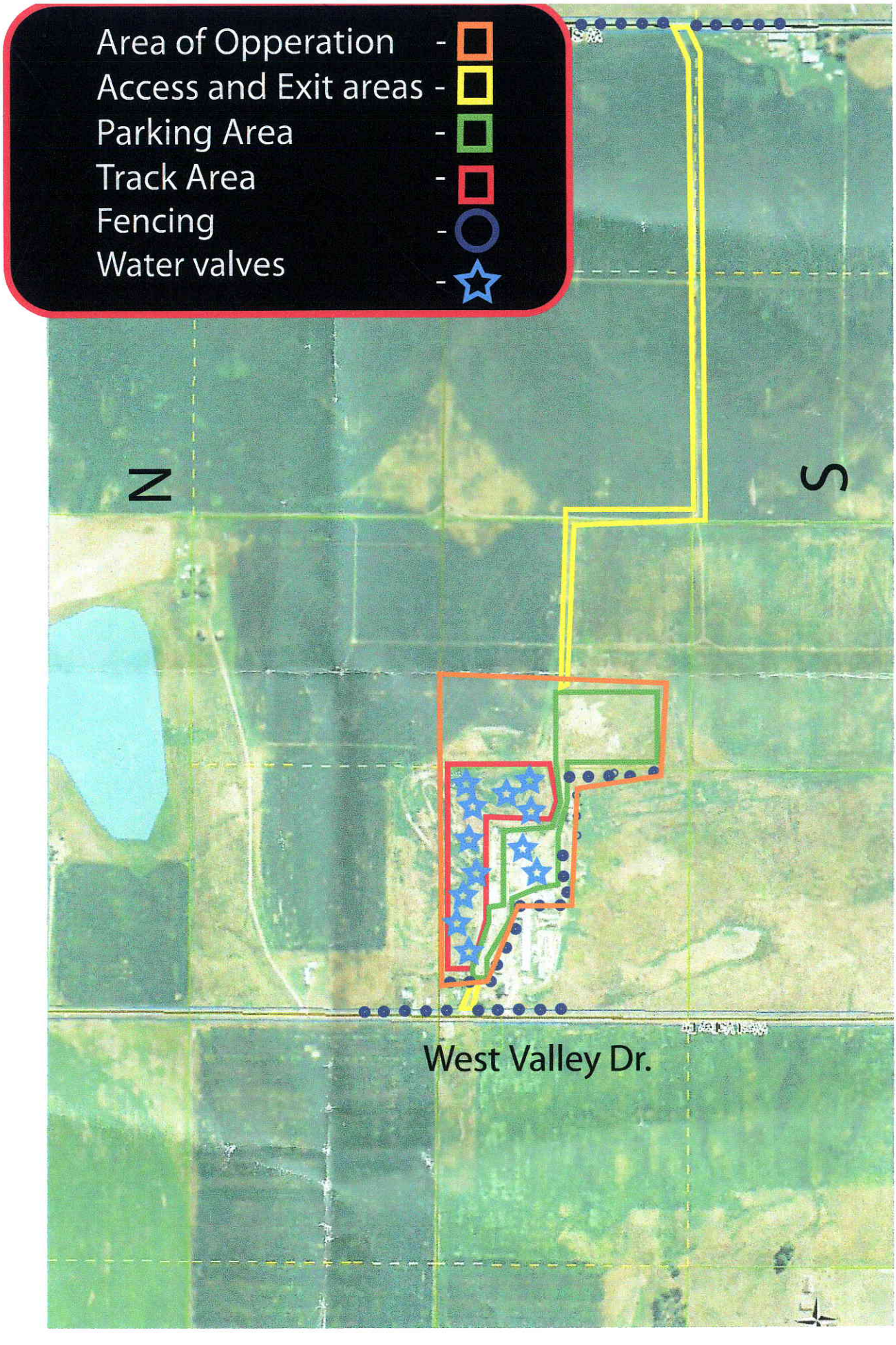
Area of Opperation -
Access and Exit areas -
Parking Area -
Track Area -
Fencing -
Water valves -
N
S
West Valley Dr.

MAY 28 2010