AREAS WITHIN 1 MILE OF A PAVED PUBLIC ROAD
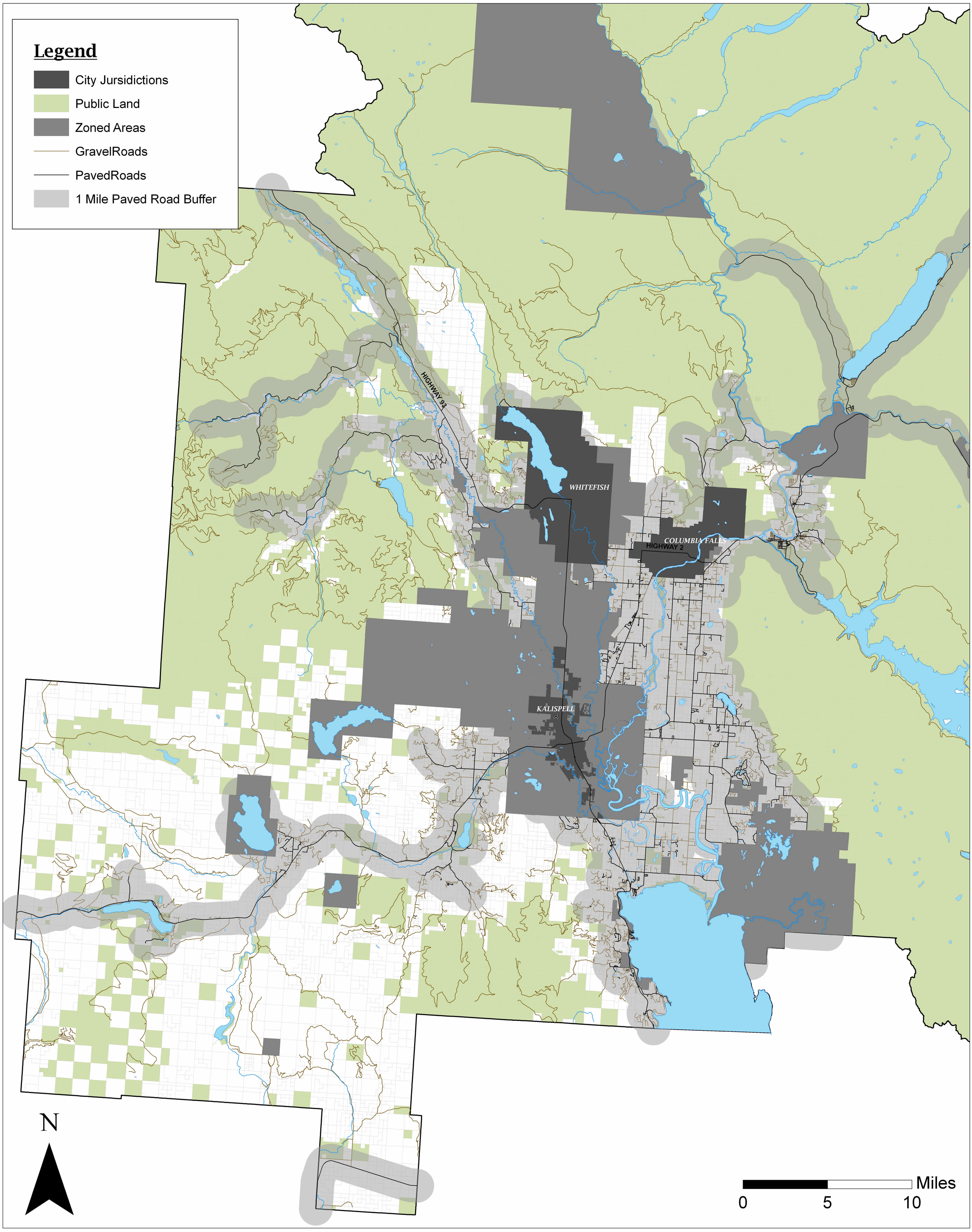
Created: February 1, 2010