AREAS WITHIN 10 ROAD MILES OF A FIRE HALL/EMERGENCY RESPONSE UNIT
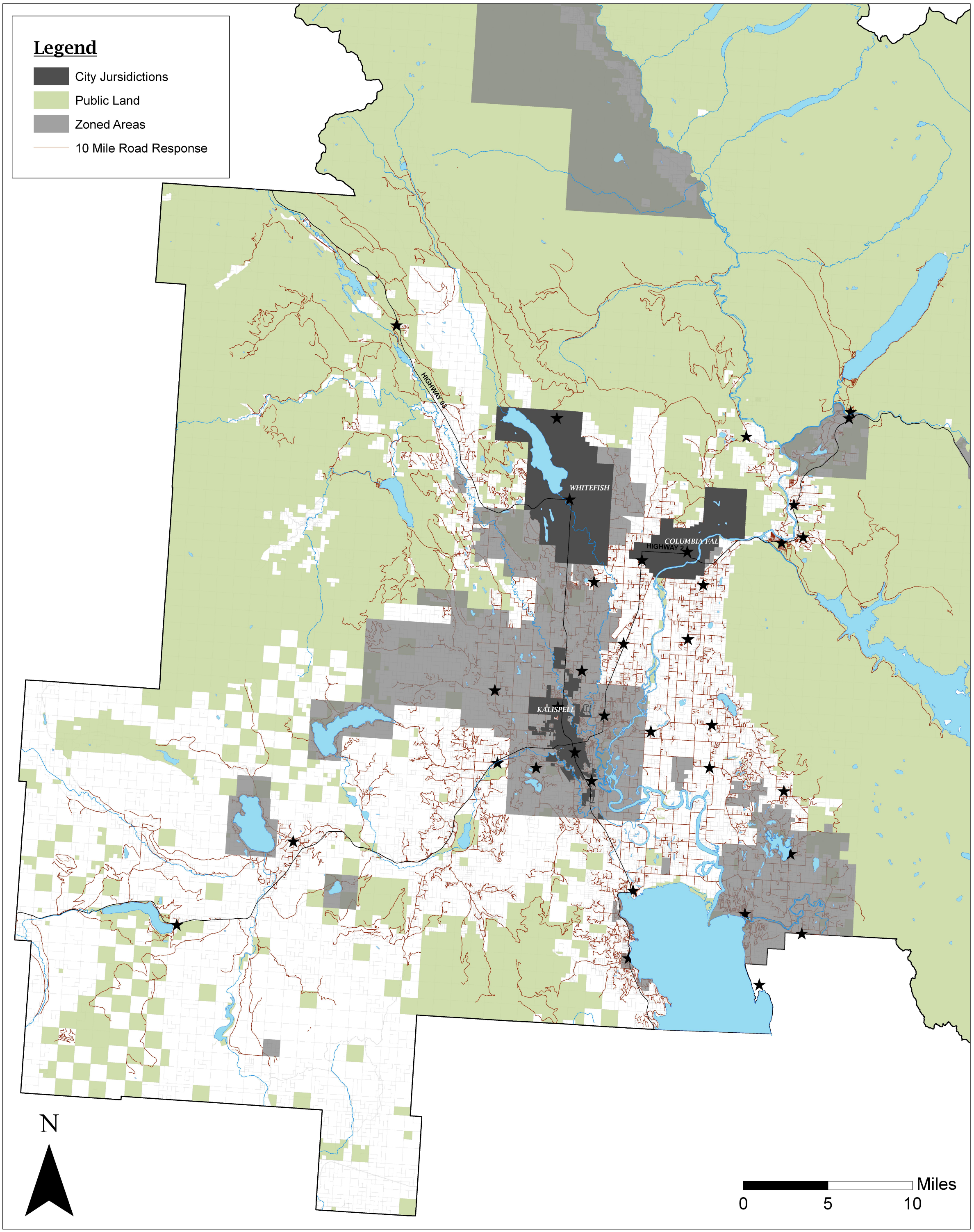
Created: February 1, 2010