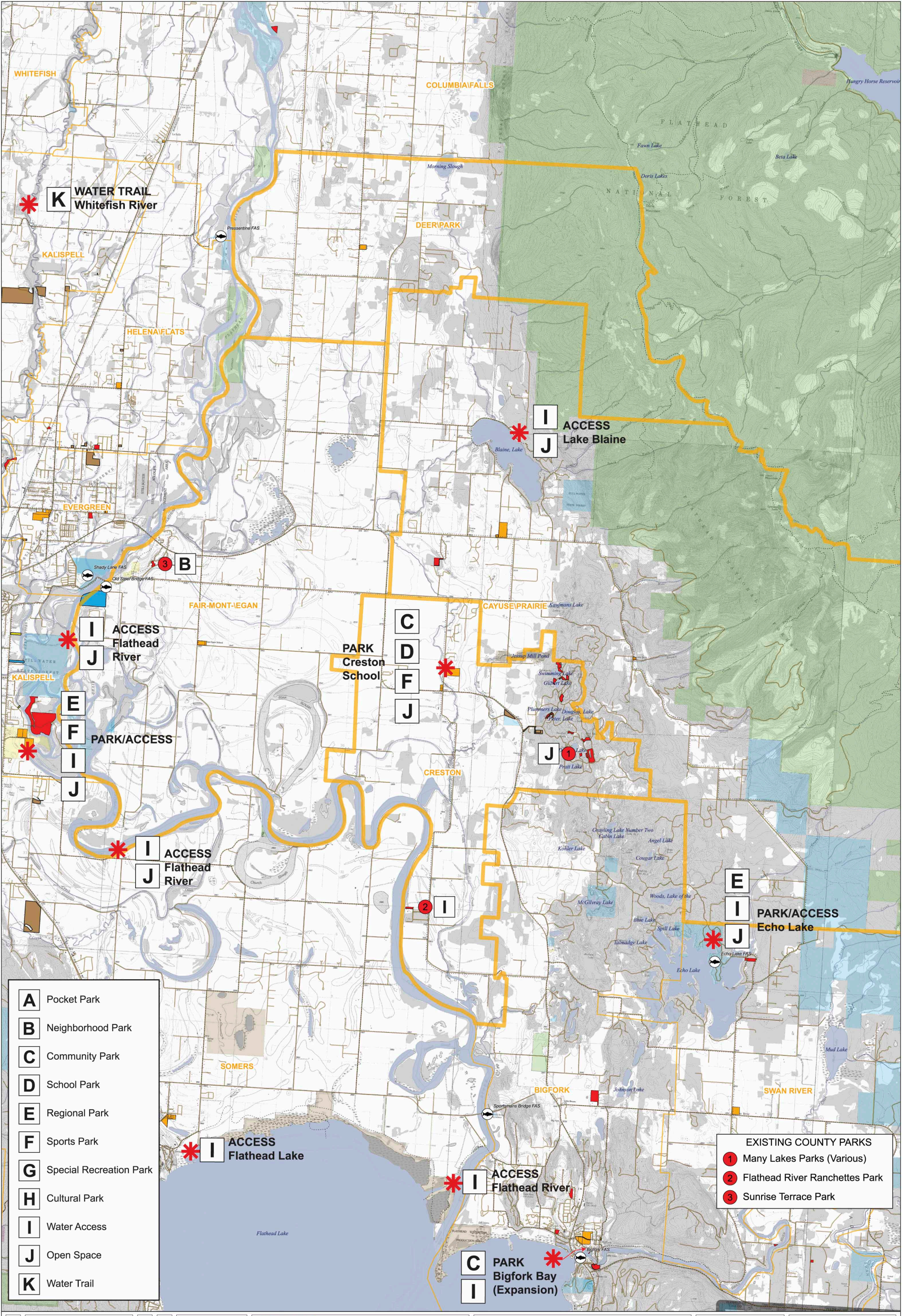

FLATHEAD COUNTY AND OTHER PARKS

SHEET 7 OF 9

Job #: 08-03

DATE: 06/12/09

SCALE: 1:87,000

FUTURE 6 LOS

CAYUSE PRAIRIE, CRESTON, DEER PARK & FAIR-MONT EAGAN ELEMENTARY SCHOOL DISTRICTS

Parks
- County Future LOS
- County
- City
- School
- State
- Other

Lands
- City, County, Local Lands
- US Forest Service
- Montana State Lands (Various)
- Plum Creek Timber Company
- FH Stoltze Land & Lumber Co
- Other

Map Data:
Flathead County Park Data (01/07/09) were provided by the Flathead County GIS department, 800 S Main St, Kalispell, MT. Ownership layer provided by NRIS, Montana State Library, Helena, MT.

Bruce Boody,
Landscape Architect Inc.
301 E 2nd Street, Suite 1B
Whitefish, Montana 59937
Phone: (406) 862-4755
Fax: (406) 862-9755