NOTES:

* DECISION PENDING ON RETENTION OR RE-USE OF ALL OR PART OF MATTSON AND BAYSHORE BUILDINGS.

FLATHEAD LAKE FULL POOL IS 2895.6 PER THIS TOPO (EQUAL W/SOMERS DATUM 2893.0).

ALL PROPOSED LAKEFRONT DEVELOPMENT IS PENDING COUNTY LAKESHORE APPROVAL.

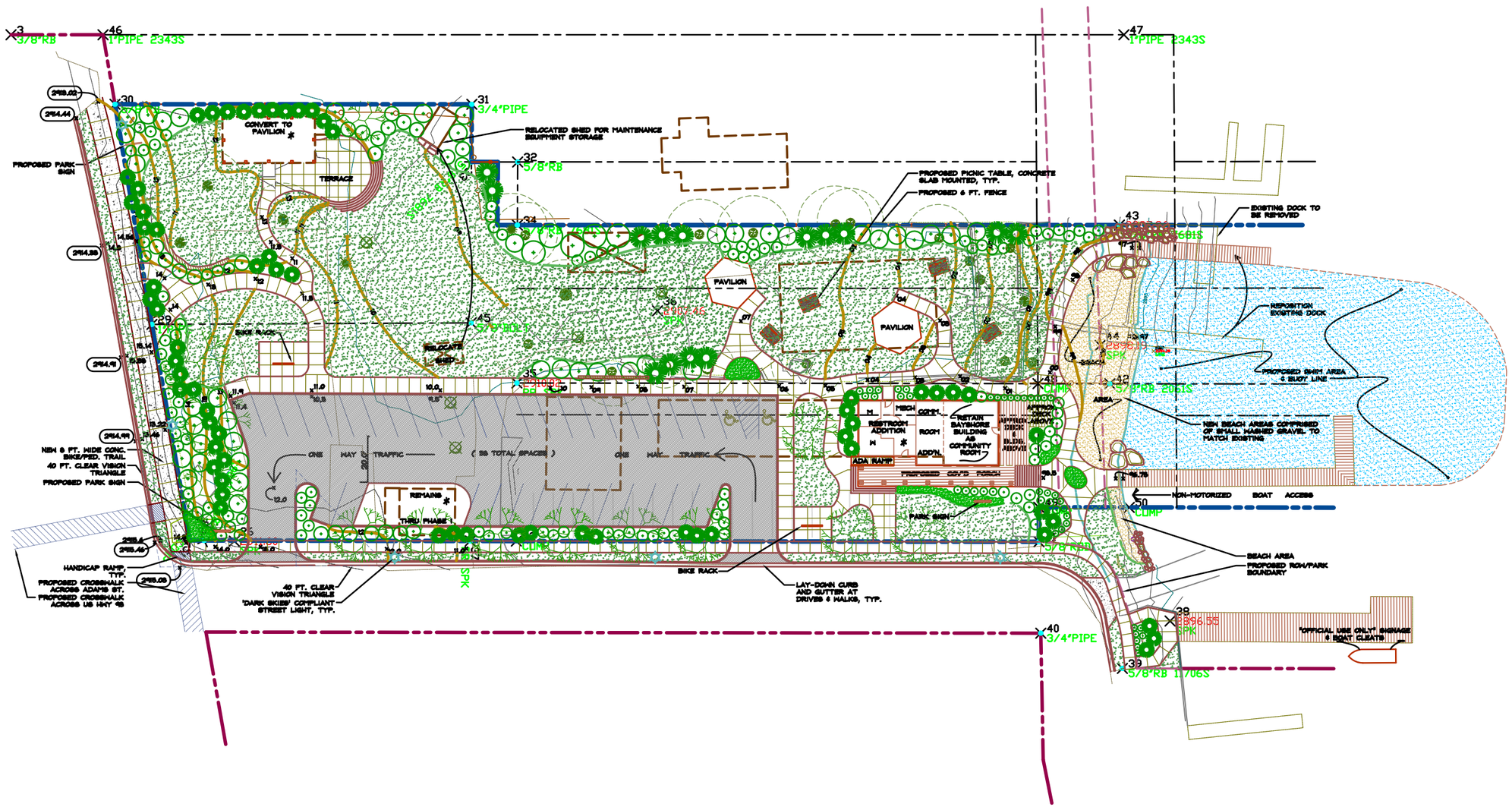

BRUCE BOODY Landscape Architect Inc.

SURVEY BY:
SANDS SURVEYING INC.
2 VILLAGE LOOP
KALISPELL, MT 59901
PHN: (406) 755-6481

Revisions:

MATTSON PROPERTY
S 1/2 of Lot 2, Lot 3, & Lot 4 of Blk. 1, Lawn Subd.
Blk. 2, Lawn Subd., & portions of Real Abandonment #149
LAKESIDE, MT
SEC. 18, T. 26N, R. 20W

NORTH

SCALE: 1"= 50'

JOB #: 08-51

DATE: 07/16/09

REVISED CONCEPT 2 W/BAYSHORE ILLUSTRATIVE SITE PLAN

SHEET 1 OF 1