# School District 3

Flathead County, Montana

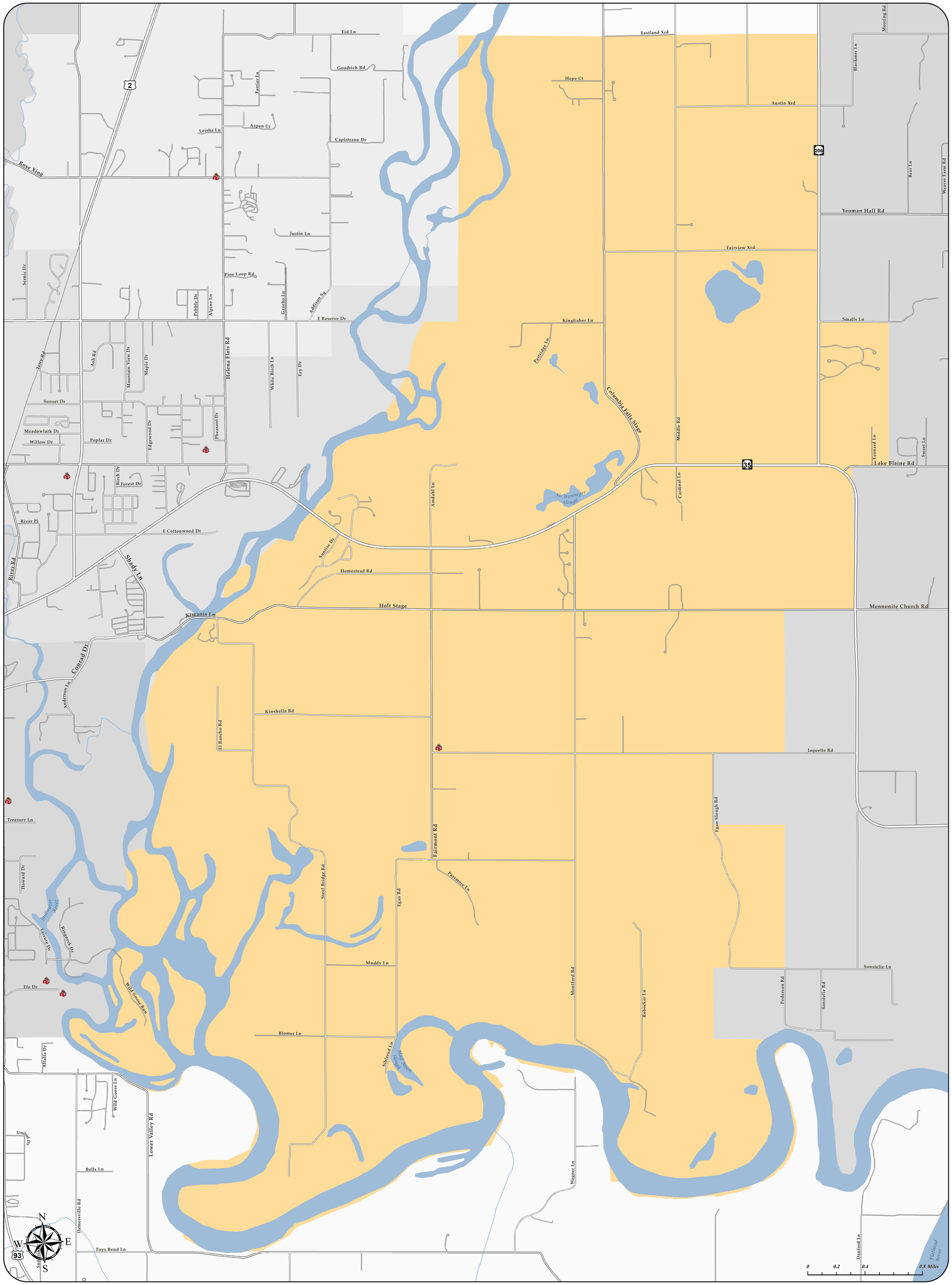


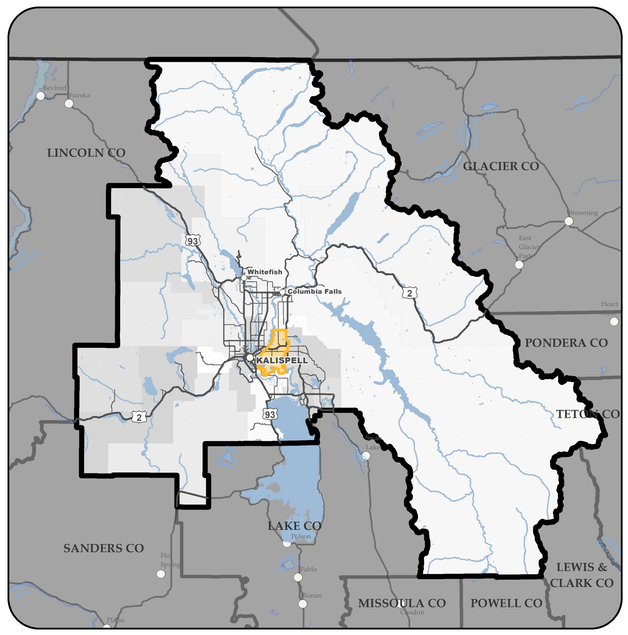


## Notes:

- *School District 3 is also known as the Fair-Mont-Egan School District.*

**Flathead County GIS Department**

**Map Production Date:**

*July 30, 2013*

*The areas depicted on these maps herein are for llustrative purposes only and do not necessarily meet mapping, surveying, or engineering standards. Deriving conclusions from this map is done at the user's assumed risk.*