School District 15

Flathead County, Montana

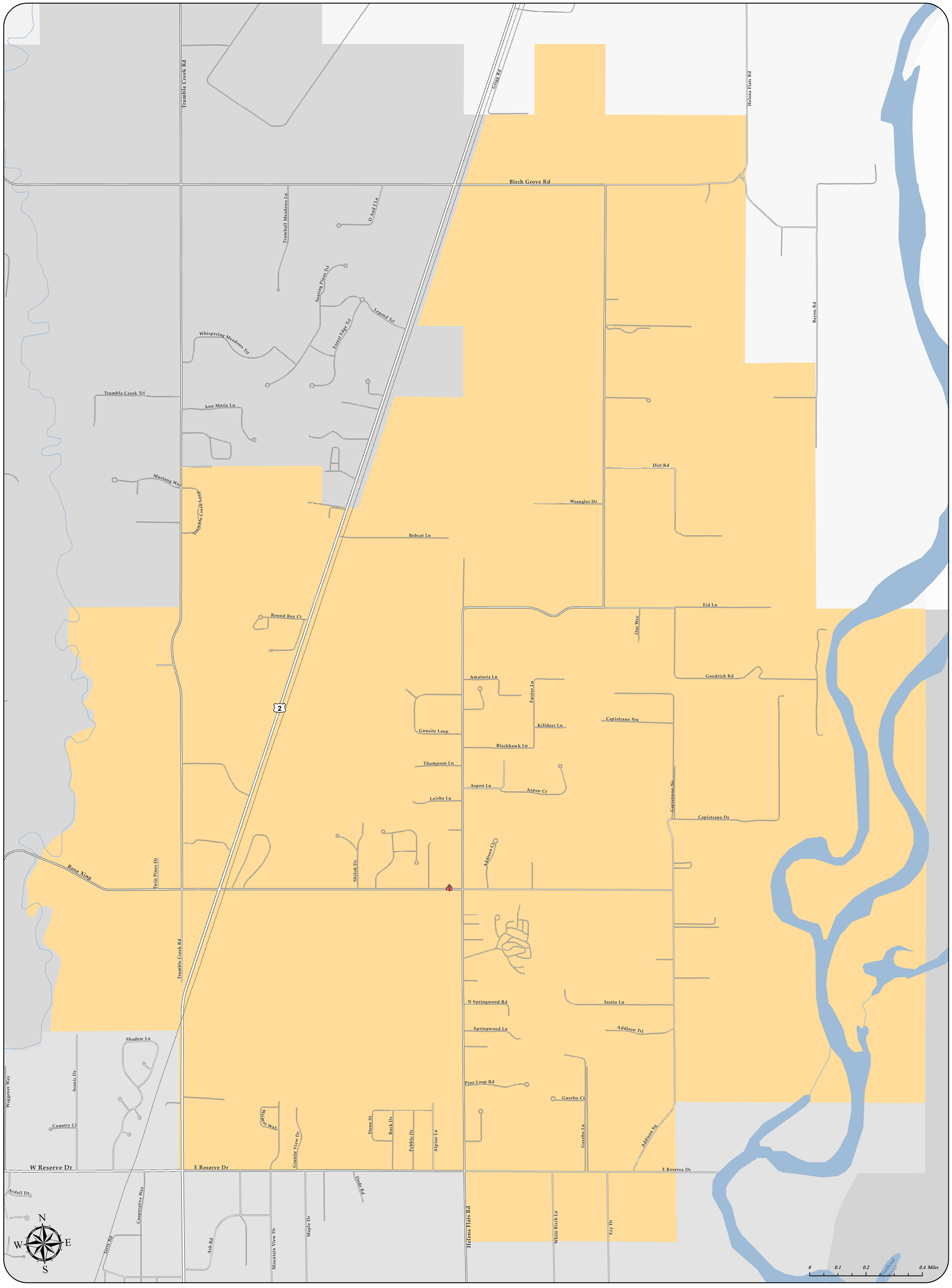

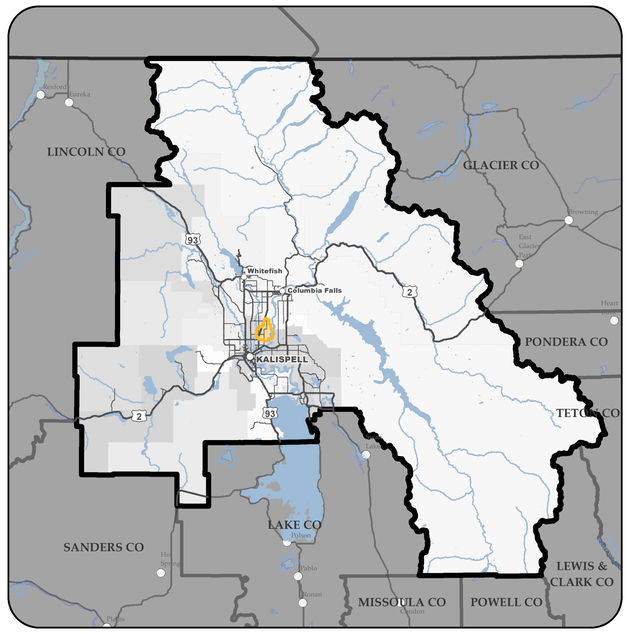

Notes:

- *School District 15 is also known as the Helena Flats School District.*

Flathead County GIS Department

Map Production Date:

July 30, 2013

The areas depicted on these maps herein are for llustrative purposes only and do not necessarily meet mapping, surveying, or engineering standards. Deriving conclusions from this map is done at the user's assumed risk.