

Orange Line Bus Schedule Start Date: January 2nd, 2019

- Bus Service for the general public of all ages.
- This route is a one hour, ten minute loop around Kalispell with four transfer points to the Green Line.
- The table below shows stop numbers with departure times.
- We take passes, punchcards or cash only. See your bus driver or the office at Eagle Transit to purchase passes and punchcards.

Uptown											Downtown																										
#4	#5	#89	#90	#9	#10	#11	#91	#92	#93	#1	#94	#95	#96	#97	#98	#99	#100	#20	#72	#73	#74	#75	#76	#77	#78	#79	#80	#81	#82	#83	#84	#29	#85	#86	#87	#88	
																			6:50	6:51	6:52	6:53	6:54	6:57	6:59	7:00	7:01	7:02	7:03	7:05	7:06	7:07	7:09	7:10	7:11	7:13	
7:18	7:20	7:23	7:26	7:29	7:30	7:32	7:34	7:37	7:41	7:47	7:49	7:51	7:53	7:54	7:55	7:56	7:57	7:58	8:00	8:01	8:02	8:03	8:04	8:07	8:09	8:10	8:11	8:12	8:13	8:15	8:16	8:17	8:19	8:20	8:21	8:23	
8:28	8:30	8:33	8:36	8:39	8:40	8:42	8:44	8:47	8:51	9:04	9:06	9:08	9:10	9:11	9:12	9:13	9:14	9:15	9:17	9:18	9:19	9:20	9:21	9:24	9:26	9:27	9:28	9:29	9:30	9:32	9:33	9:34	9:36	9:37	9:38	9:40	
9:45	9:47	9:50	9:53	9:56	9:57	9:59	10:01	10:04	10:08	10:21	10:23	10:25	10:27	10:28	10:29	10:30	10:31	10:32	10:34	10:35	10:36	10:37	10:38	10:41	10:43	10:44	10:45	10:46	10:47	10:49	10:50	10:51	10:53	10:54	10:55	10:57	
11:02	11:04	11:07	11:10	11:13	11:14	11:16	11:18	11:21	11:25	11:38	11:40	11:42	11:44	11:45	11:46	11:47	11:48	11:49	11:51	11:52	11:53	11:54	11:55	11:58	12:00	12:01	12:02	12:03	12:04	12:06	12:07	12:08	12:10	12:11	12:12	12:14	
12:19	12:21	12:24	12:27	12:30	12:31	12:33	12:35	12:38	12:42	12:55																											
										1:55	1:57	1:59	2:01	2:02	2:03	2:04	2:05	2:06	2:07	2:09	2:10	2:11	2:12	2:15	2:17	2:18	2:19	2:20	2:21	2:23	2:24	2:25	2:27	2:28	2:29	2:31	
2:36	2:38	2:41	2:44	2:47	2:48	2:50	2:52	2:55	2:59	3:12	3:14	3:16	3:18	3:19	3:20	3:21	3:22	3:23	3:25	3:26	3:27	3:28	3:29	3:32	3:34	3:35	3:36	3:37	3:38	3:40	3:41	3:42	3:44	3:45	3:46	3:48	
3:53	3:55	3:58	4:01	4:04	4:05	4:07	4:09	4:12	4:16	4:29	4:31	4:33	4:35	4:36	4:37	4:38	4:39	4:40	4:42	4:43	4:44	4:45	4:46	4:49	4:51	4:52	4:53	4:54	4:55	4:57	4:58	4:59	5:01	5:02	5:03	5:05	
5:10	5:12	5:15	5:18	5:21	5:22	5:24	5:26	5:29	5:33	5:46	5:48	5:50	5:52	5:53	5:54	5:55	5:56	5:57	5:59	6:00	6:01	6:02	6:03	6:06	6:08	6:09	6:10	6:11	6:12	6:14	6:15	6:16					

- Transfer to Tri-City Commuter
- City Bus Transfer Point



Fare is \$1.00 each way
 \$25.00 unlimited monthly pass
 \$10.00 punchcards

Hours
 Monday-Friday, 7:00 am-6:00 pm
 Buses do not run on county holidays



406-758-5728

flathead/mt.gov/eagle

Kalispell City Bus Stops

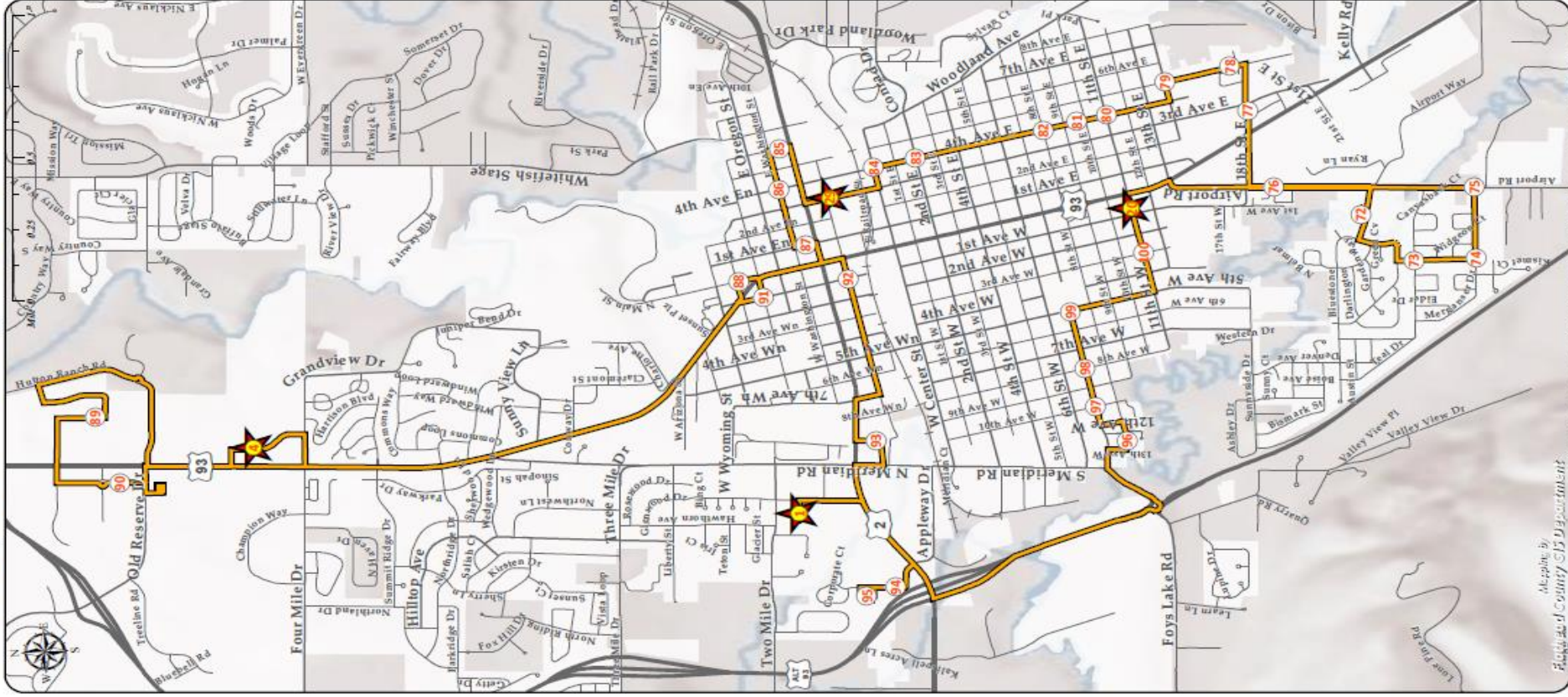

Orange Line Stops

- (1) Gateway Community Center
- 1203 US Hwy 2 West
- (4) FVCC
- 777 Grandview Drive
- (20) Agency On Aging
- 40 11th Street West
- (29) Smith's
- 195 3rd Avenue East North
- (72) Lakers Field
- Kalispell Lakers Field
- (73) Teal and Ruddy Duck
- 2100 Teal Drive
- (74) Merganser and Ruddy Duck
- 2241 Merganser Drive
- (75) Rankin Crosswalk
- 2338 Merganser Drive
- (76) Courtyard Apartments
- 1842 Airport Road
- (77) City Brew
- 290 18th Street East
- (78) Birchwood Apartments
- 1700 5th Avenue East
- (79) 5th Ave E and 14th St E
- 1401 5th Avenue East
- (80) Little Bugs Daycare
- 373 11th Street East
- (81) Glacier Gardens
- 933 4th Avenue East
- (82) Hedges
- 400 8th Street East
- (83) East Village Apartments
- 400 2nd Street East
- (84) Fernwell Apartments
- 20 4th Avenue East
- (85) Taco Bell
- 535 East Idaho Street
- (86) American Legion
- 301 4th Avenue East
- (87) Dairy Queen
- 19 East Idaho Street
- (88) Montana Brokers
- 600 North Main Street
- (89) Target
- 2365 Highway 93 North
- (90) Costco
- 2330 Highway 93 North
- (91) Parkside
- 660 Sunset Boulevard
- (92) Walgreens
- 40 West Idaho Street
- (93) Albertsons
- 900 West Idaho Street
- (94) Social Security Office
- 1325 Highway 2 West, Suite E
- (95) Westgate Senior Apartments
- 1165 7th Street West
- (96) Ashley Creek Apartments
- 1128 Kenway Drive
- (97) 10th Ave W and 7th St W
- 1001 7th Street West
- (98) 8th Ave W and 7th St W
- 800 7th Street West
- (99) Flathead High School
- 600 7th Street West
- (100) 3rd Ave W and 11th St W
- 298 11th Street West

Map by
Flathead County GIS Department

The areas depicted on these maps herein are for illustrative purposes only and do not necessarily meet mapping, surveying, or engineering standards.