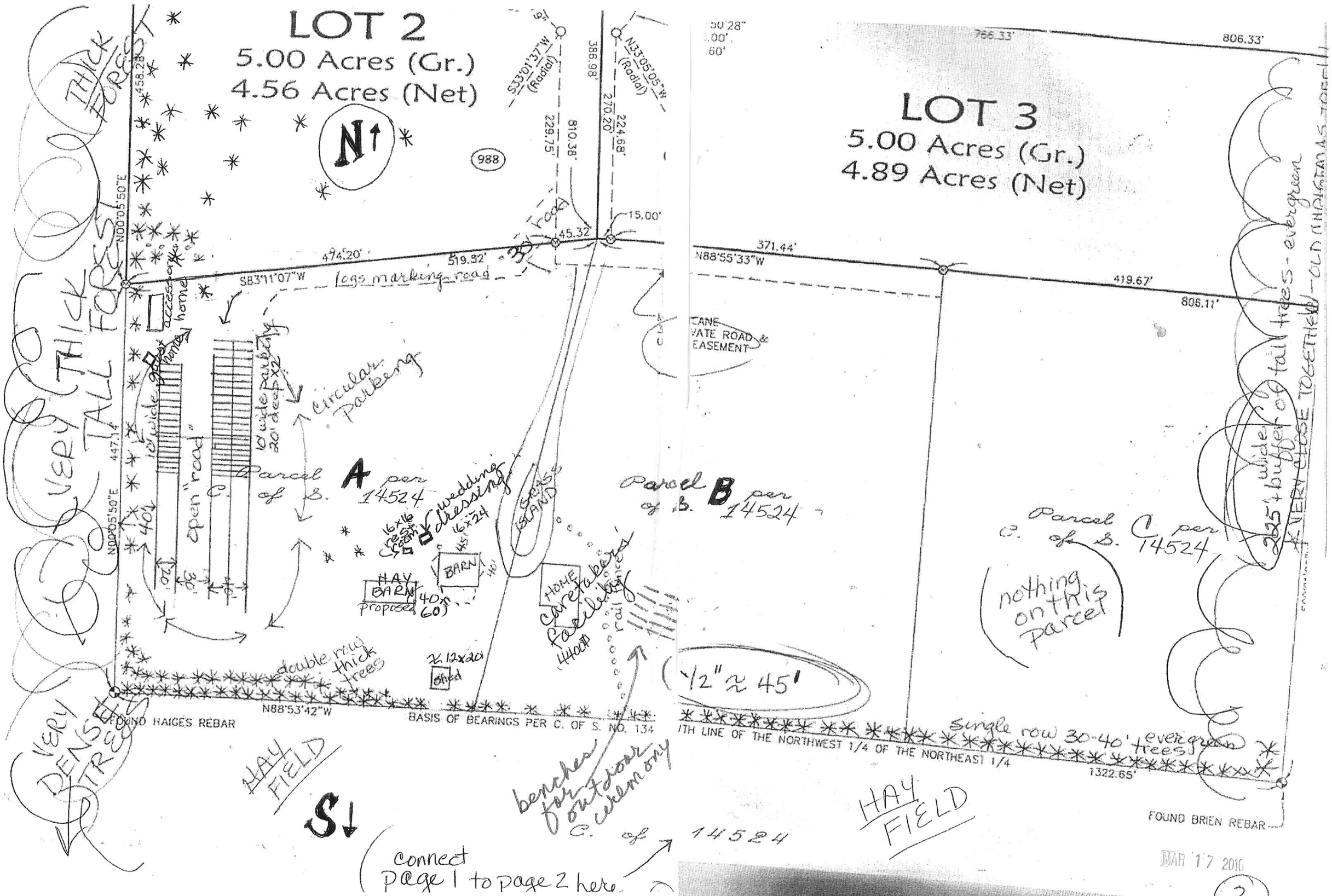
LOT 2
5.00 Acres (Gr.)
4.56 Acres (Net)
LOT 3
5.00 Acres (Gr.)
4.89 Acres (Net)
N
988
THICK FOREST
VERY THICK TALL FOREST
VERY DENSE TREES
N00°05'50"E
S83°11'07"W
N88°55'33"W
N88°53'42"W
474.20'
519.32'
371.44'
419.67'
806.11'
806.33'
766.33'
1322.65'
S33°01'37"W (Radial)
N33°05'05"W (Radial)
386.98'
229.75'
810.38'
270.20'
224.68'
15.00'
45.32'
458.28'
447.14'
logs marking road
30' road
access home
10' wide gravel home
10' wide parking 20' deep x2
circular parking
open "road"
Parcel A per C. of S. 14524
Parcel B per C. of S. 14524
Parcel C per C. of S. 14524
wedding dressing
16x16 rest room
16x24
GRASS ISLAND
BARN
HAY BARN proposed
40x60
HOME caretakers facility 4400#
rail fence
double row thick trees
12x20 shed
1/2" ≈ 45'
nothing on this parcel
single row 30-40' evergreen trees
FOUND HAIGES REBAR
BASIS OF BEARINGS PER C. OF S. NO. 134
TH LINE OF THE NORTHWEST 1/4 OF THE NORTHEAST 1/4
FOUND BRIEN REBAR
HAY FIELD
HAY FIELD
S
benches for outdoor ceremony
C. of 14524
connect page 1 to page 2 here
225' wide buffer of tall trees - evergreen
VERY CLOSE TOGETHER - OLD NORTHERN MAS TREES
MAR 17 2010
2