FLATHEAD COUNTY GIS
KALISPELL, MONTANA

General Parcel Data

Tract Id:	2921X31-XXX-4I
Assessor:	0392350
Geocode:	07407831301010000
Approximate Acres:	42.1
City:	NA
Subdivision Name:	NA
Owner:	FLATHEAD VALLEY COMMUNITY COLLEGE BRD TRUSTEES
Address:	NA
Owner:	FLATHEAD VALLEY COMMUNITY COLLEGE BRD TRUSTEES
Address:	(M) 777 GRANDVIEW DR KALISPELL MT 59901

Certificates of Survey

Tract Land:	CS 17132_pg1.TIF
Tract Land:	CS 17132_pg2.TIF
Tract Land:	CS 16333_pg1.TIF
Tract Land:	CS 16333_pg2.TIF
Subdivision RTMT/BLA:	None available

Subdivision Plats

None available

School Districts

School District Name:	KALISPELL
School District Number:	5
High School District:	FLATHEAD
Kalispell Elementary District:	EDGERTON

Voting Districts

Commissioner District:	3
Precinct Number:	6
House District:	6
Senate District:	3
Kalispell Ward Number:	NA

Water, Sewer and Fire Districts

Fire District:	WEST VALLEY
Water & Sewer District:	NA

Zoning Districts

Neighborhood Plan:

	NA
County Zoning District:	EVERGREEN
County Zoning Use:	SAG-10
Whitefish Zoning:	NA
Kalispell Zoning:	NA
Columbia Falls Zoning:	NA

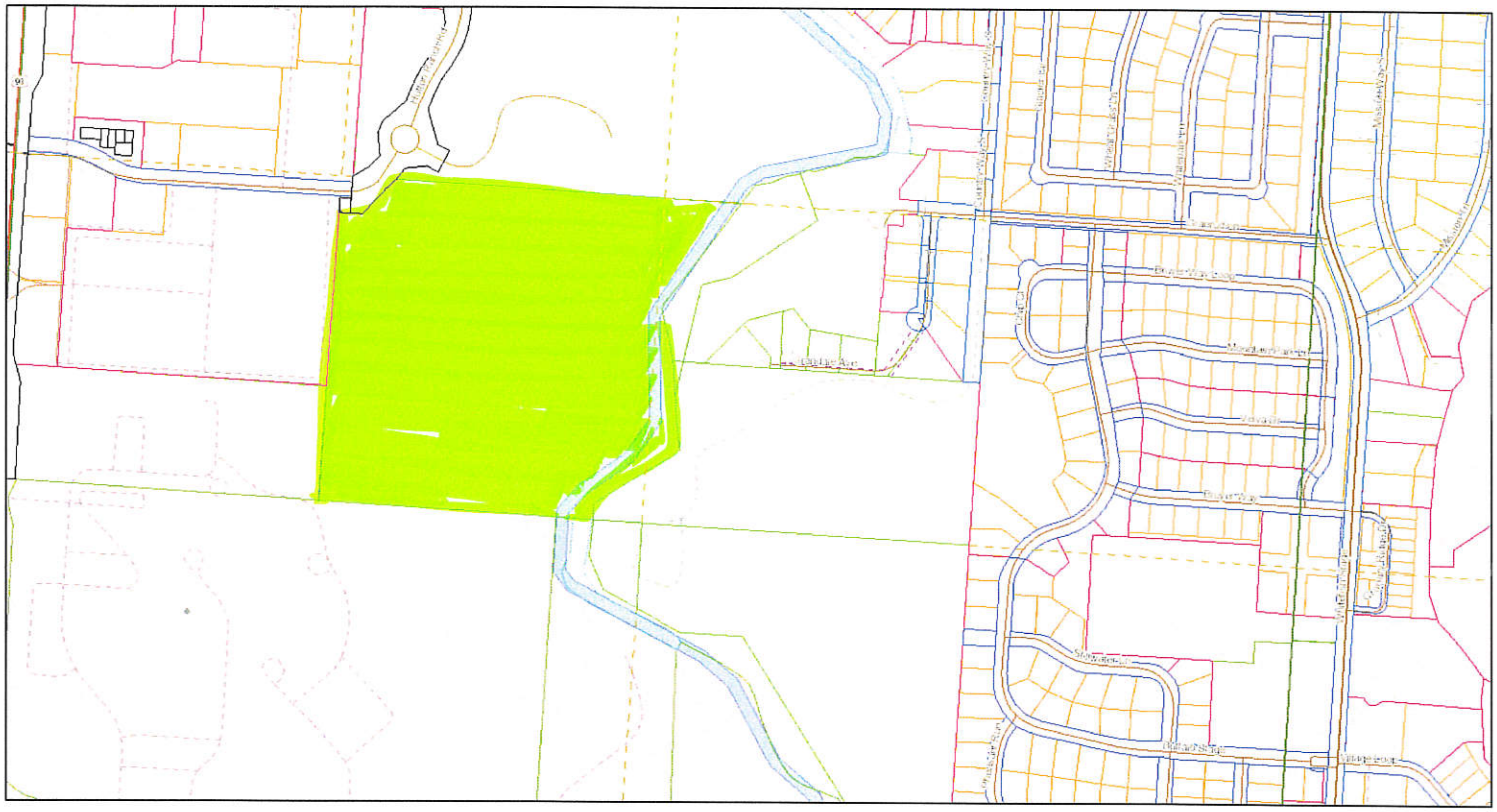

April 22, 2016

1:4,637

0 0.05 0.1 0.2 mi

0 0.075 0.15 0.3 km

No warranty is made by Flathead County for the use of GIS data for purposes not intended by Flathead County.

Flathead County GIS
800 South Main Street
Kalispell, MT 59901
(406) 758-5540